

INITIAL RECEIPT

United States Department of the Interior
Bureau of Land Management
 DIV OF LANDS, MINRLS & ENERGY
 ONE N CENTRAL AVE
 PHOENIX, AZ 85004 -4427
 Phone: 602-417-9200

Receipt

No: 4842902

Transaction #: 4971099	
Date of Transaction: 11/27/2020	
CUSTOMER:	
PERSHING RESOURCES COMPANY INC 200 S VIRGINIA ST 8TH FL RENO,NV 89501-2405 US	

LINE #	QTY	DESCRIPTION	REMARKS	UNIT PRICE	TOTAL
1	16.00	LOCATABLE MINERALS / MINING CLAIMS-NEW,UNADJUD, ONE OR MORE AUTH NOS / NEW MINING CLAIM PROCESSING FEE CASES: AMC461892/\$20.00, AMC461893/\$20.00, AMC461894/\$20.00, AMC461895/\$20.00, AMC461896/\$20.00, AMC461897/\$20.00, AMC461898/\$20.00, AMC461899/\$20.00, AMC461900/\$20.00, AMC461901/\$20.00, AMC461902/\$20.00, AMC461903/\$20.00, AMC461904/\$20.00, AMC461905/\$20.00, AMC461906/\$20.00, AMC461907/\$20.00		- n/a -	320.00
2	16.00	LOCATABLE MINERALS / MINING CLAIMS-NEW,UNADJUD, ONE OR MORE AUTH NOS / NEW MINING CLAIMS LOCATION FEE CASES: AMC461892/\$40.00, AMC461893/\$40.00, AMC461894/\$40.00, AMC461895/\$40.00, AMC461896/\$40.00, AMC461897/\$40.00, AMC461898/\$40.00, AMC461899/\$40.00, AMC461900/\$40.00, AMC461901/\$40.00, AMC461902/\$40.00, AMC461903/\$40.00, AMC461904/\$40.00, AMC461905/\$40.00, AMC461906/\$40.00, AMC461907/\$40.00		- n/a -	640.00
3	16.00	LOCATABLE MINERALS / MINING CLAIMS-NEW,UNADJUD, ONE OR MORE AUTH NOS / NEW MINING CLAIMS MAINTENANCE FEE CASES: AMC461892/\$165.00, AMC461893/\$165.00, AMC461894/\$165.00, AMC461895/\$165.00, AMC461896/\$165.00, AMC461897/\$165.00, AMC461898/\$165.00, AMC461899/\$165.00, AMC461900/\$165.00, AMC461901/\$165.00,		- n/a -	2640.00

INTERESTED
 DEC 03 2020
 BY: *WCU*

	AMC461902/\$165.00, AMC461903/\$165.00, AMC461904/\$165.00, AMC461905/\$165.00, AMC461906/\$165.00, AMC461907/\$165.00			
TOTAL:				\$3,600.00

PAYMENT INFORMATION			
1	AMOUNT:	3600.00	POSTMARKED: N/A
	TYPE:	CHECK	RECEIVED: 11/27/2020
	CHECK NO:	6786104488	
	NAME:	PERSHING RESOURCES COMPANY INC 200 S VIRGINIA ST 8TH FL RENO NV 89501-2405 US	

REMARKS

This receipt was generated by the automated BLM Collections and Billing System and is a paper representation of a portion of the official electronic record contained therein.

DEC 0 2020

CORRESPONDENCE

TRANSFERS

MAINTENANCE FEES
WAIVERS
POL/NOI

MISCELLANEOUS



US Department of the Interior
Bureau of Land Management
1 North Central Avenue
Suite 800
Phoenix, AZ 85004

November 24, 2020

Re; Initial claim fees for sixteen, (16), Mohave lode claims located September 8th 2020

Dear Sir/Madam

Please see enclosed the documentation, including maps, for **sixteen, (16)**, lode mining claims located on **September 8th, 2020** and filed and recorded by Mohave County, Arizona on October 29th, 2020 for Pershing Resources Company. All **sixteen, (16), Mohave** lode mining claims were located, posted and, dated by Nicholas R. Barr, acting as agent for Pershing Resources Company, Inc.

Also enclosed is a return envelope and a cashier's check to the US Department of the Interior for **\$3600.00** to cover the initial claim fees for the **sixteen, (16)**, lode mining claims at \$225.00 per claim filed/recorded.

The **sixteen, (16)**, Mohave lode mining claims for BLM recordation are;

- | | | |
|------------|------------|------------|
| Mohave#238 | Mohave#244 | Mohave#250 |
| Mohave#239 | Mohave#245 | Mohave#251 |
| Mohave#240 | Mohave#246 | Mohave#252 |
| Mohave#241 | Mohave#247 | Mohave#253 |
| Mohave#242 | Mohave#248 | |
| Mohave#243 | Mohave#249 | |

RECEIVED
BLM, AZ STATE OFFICE
2020 NOV 27 P 2:41
PHOENIX, ARIZONA

Please contact me directly if there is any information that is missing or that requires further explanation. Thank you for your attention to this matter.

Kind regards,

Joel Adams
Chief Operating Officer
Director and Corporate Secretary
Pershing Resources Company, Inc.
200 South Virginia Street 8th Floor
Reno, Nevada 89501
j.adams@pershingpm.com
646 387 6859 (cell)

AMC461892

**LOCATION NOTICES
AMENDMENTS
STATUS SHEET
GEO REPORT/MTP**

UPS

FEE# 2020063289

OFFICIAL RECORDS OF MOHAVE COUNTY KRISTI BLAIR, COUNTY RECORDER



10/29/2020 03:04 PM Fee: \$30.00 PAGE: 1 of 2

After recording return to: Pershing Resources Co., Inc. 200 S. Virginia St., 8th Floor Reno, NV 89501

LOCATION NOTICE FOR LOBE MINING CLAIM

Amendment BLM Serial #

NOTICE IS HEREBY GIVEN that the MOHAVE # 238 lode mining claim has been located by Pershing Resources Co whose current mailing address is 200 S Virginia St., 8th Floor Reno, NV 89501

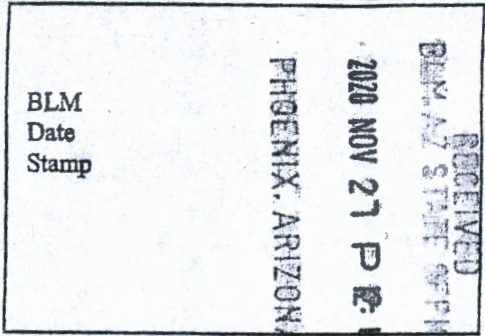

The general course of this claim is EAST-WEST and it is situated in MOHAVE County, Arizona. This claim is 1500 feet in length and 600 feet in width.

20 Total Claim Acreage. This claim runs from the location monument on which this location notice is posted on the centerline of the claim approximately 20 feet in a E direction to the EAST end line and 1480 feet in a W direction to the WEST end line. This claim is marked by six monuments, one at each corner and one at the center of each end line of the claim.

The location monument on which this notice is posted is situated within Section 24, Township 20N, Range 15 W, Gila Salt River Base and Meridian, Arizona and this claim encompasses portions of the following quarter section(s), section(s), Township(s) and Range(s) SW 1/4 Section 24 T.20N. R.15W.

Gila Salt River Base and Meridian, Arizona. The locality of this claim with reference to some natural object or permanent monument and additional information (if any) concerning its locality are as follows: NE CORNER IS LOCATED 3700 ft. WEST AND 3150 ft. SOUTH OF SECTION CORNER SURVEY MONUMENT LOCATED AT NE CORNER SECTION 24 T.20N. R.15W The above information is shown on the attached map.

DATED AND POSTED on the ground this 8th day of September, 2020.

LOCATOR(s) AGENT Print Name(s) Signature(s) Nicholas R. Barr (Agent for Pershing Resources Co., Inc.)

AMC461892

MINING CLAIM MAP

Lode (X) Placer ()
Millsite ()

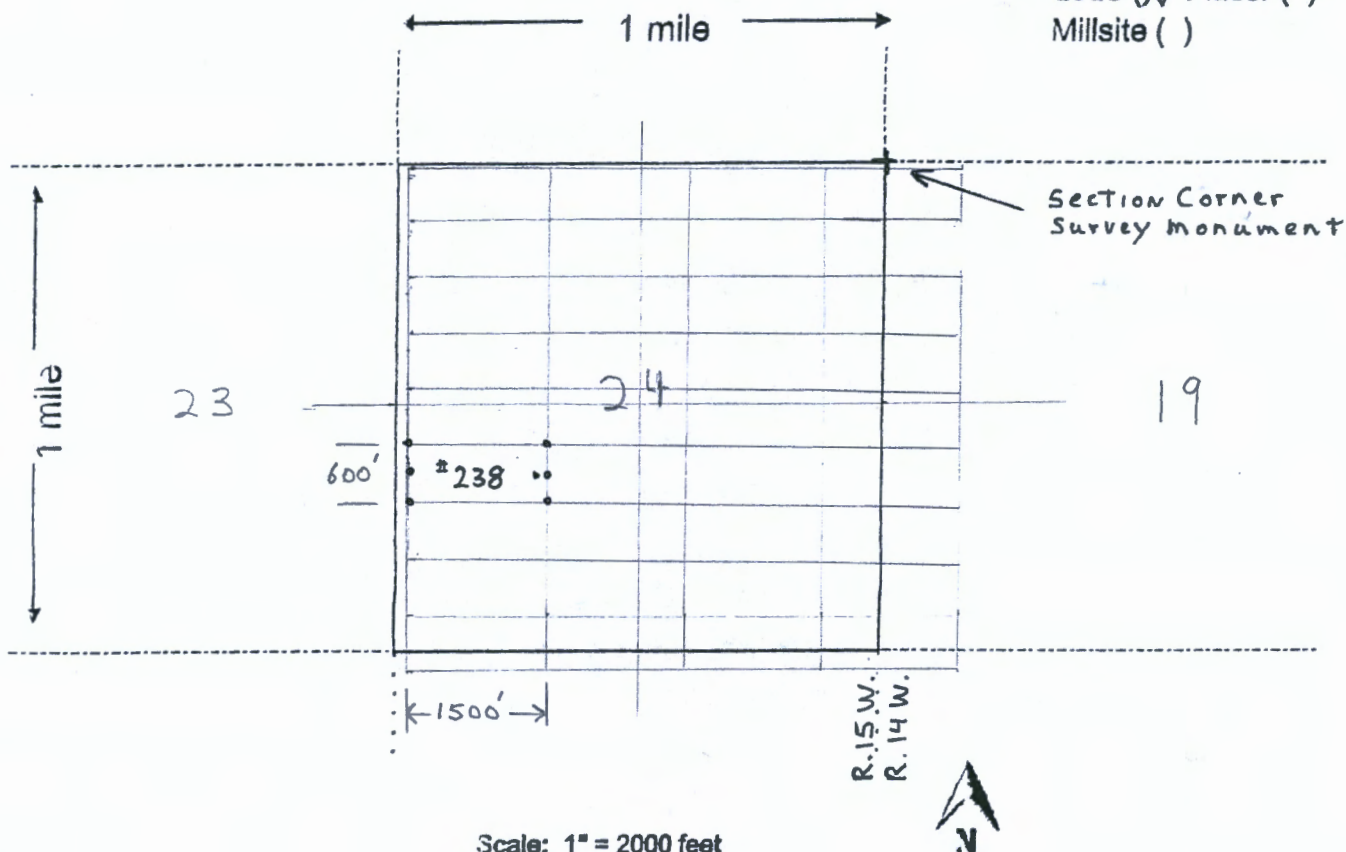

Scale: 1" = 2000 feet

- The above map depicts the MOHAVE # 238 mining claim, which is located in Section (s) 24, Township 20N, Range 15 W, Gila and Salt River Base and Meridian, MOHAVE County, Arizona. Total claim acreage is 20 acres
- The type of corner and location monuments used are as follows: 2" x 2" x 4' high wood posts
- The bearings and distances in degrees and feet between claim corners and to a public land survey monument are as depicted on the map.
- If the claim is a placer or millsite claim with exterior limits conforming to legal subdivisions of the public survey, provide a legal description of the claim _____

Form MCF100a
Revised July 2014

This form is available from the Arizona Geology Survey and may be reproduced.

UPS

FEE# 2020063290

OFFICIAL RECORDS OF MOHAVE COUNTY KRISTI BLAIR, COUNTY RECORDER



10/29/2020 03:04 PM Fee: \$30.00

PAGE: 1 of 2

After recording return to: Pershing Resources Co., Inc. 200 S. Virginia St., 8th Floor Reno, NV 89501

LOCATION NOTICE FOR LODE MINING CLAIM

Amendment BLM Serial #

NOTICE IS HEREBY GIVEN that the MOHAVE # 239 lode mining claim has been located by Pershing Resources Co whose current mailing address is 200 S. Virginia St., 8th Floor Reno, NV 89501

RECEIVED BLM AZ STAFF OFFICE PHOENIX, ARIZONA 2020 NOV 27 P 12:4 BLM Date Stamp

The general course of this claim is EAST-WEST and it is situated in MOHAVE County, Arizona. This claim is 1500 feet in length and 600 feet in width.

20 Total Claim Acreage. This claim runs from the location monument on which this location notice is posted on the centerline of the claim approximately 1480 feet in a E direction to the EAST end line and 20 feet in a W direction to the WEST end line. This claim is marked by six monuments, one at each corner and one at the center of each end line of the claim.

The location monument on which this notice is posted is situated within Section 24, Township 20N, Range 15 W, Gila Salt River Base and Meridian, Arizona and this claim encompasses portions of the following quarter section(s), section(s), Township(s) and Range(s) SE & SW 1/4 Section 24 T.20N. R.15 W.

Gila Salt River Base and Meridian, Arizona.

The locality of this claim with reference to some natural object or permanent monument and additional information (if any) concerning its locality are as follows: NE CORNER is located 2200 ft. WEST AND 3150 ft. SOUTH OF SECTION CORNER SURVEY MONUMENT LOCATED AT NE CORNER SECTION 24 T.20N. R.15W The above information is shown on the attached map.

DATED AND POSTED on the ground this 8th day of September, 2020.

LOCATOR(s) AGENT

Print Name(s) Nicholas R. Barr

Signature(s) [Handwritten Signature]

(Agent for Pershing Resources Co., Inc.)

AMC461893

MINING CLAIM MAP

Lode (X) Placer ()
Millsite ()

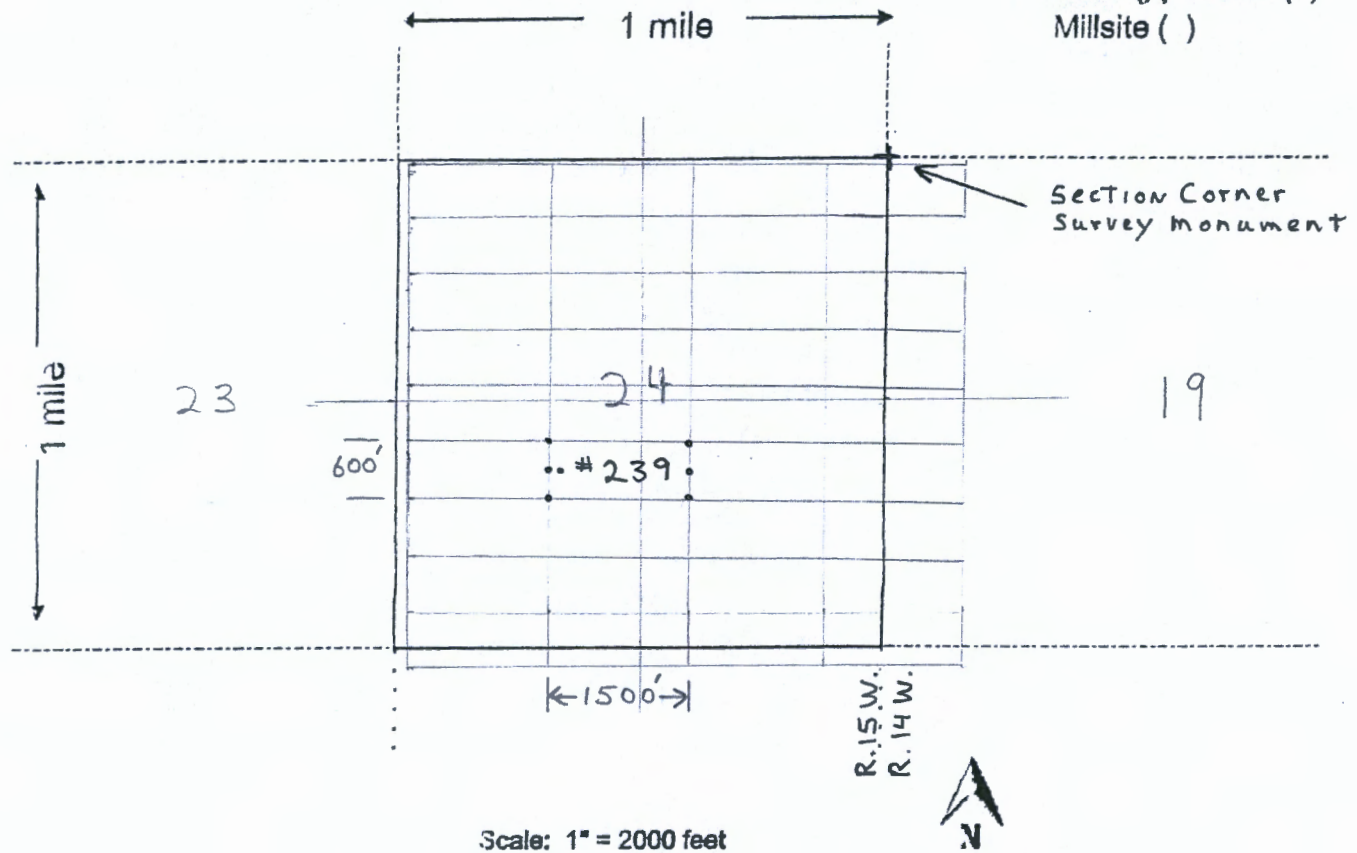

Scale: 1" = 2000 feet

- The above map depicts the MOHAVE # 239 mining claim, which is located in Section (s) 24, Township 20N, Range 15W, Gila and Salt River Base and Meridian, MOHAVE County, Arizona. Total claim acreage is 20 acres
- The type of corner and location monuments used are as follows: 2" x 2" x 4" high wood posts
- The bearings and distances in degrees and feet between claim corners and to a public land survey monument are as depicted on the map.
- If the claim is a placer or millsite claim with exterior limits conforming to legal subdivisions of the public survey, provide a legal description of the claim _____

Form MCF100a
Revised July 2014

2
UPS

FEE# 2020063291

OFFICIAL RECORDS
OF MOHAVE COUNTY
KRISTI BLAIR,
COUNTY RECORDER



10/29/2020 03:04 PM Fee: \$30.00

PAGE: 1 of 2

After recording return to:
Pershing Resources Co., Inc.
200 S. Virginia St., 8th Floor
Reno, NV 89501

LOCATION NOTICE FOR LODE MINING CLAIM

Amendment BLM Serial # _____

NOTICE IS HEREBY GIVEN that the _____

MOHAVE # 240 lode mining claim has been located
by Pershing Resources Co. whose current mailing
address is 200 S. Virginia St., 8th Floor
Reno, NV 89501

RECEIVED
BLM STATE OFFICE
2020 NOV 27 P 2: 41
PHOENIX, ARIZONA
BLM
Date
Stamp

The general course of this claim is EAST-WEST and it is situated in MOHAVE
County, Arizona. This claim is 1500 feet in length and 600 feet in width.

20 Total Claim Acreage. This claim runs from the location monument on which this location notice
is posted on the centerline of the claim approximately 20 feet in a E direction to the EAST
end line and 1480 feet in a W direction to the WEST end line. This claim is marked by six
monuments, one at each corner and one at the center of each end line of the claim.

The location monument on which this notice is posted is situated within Section 24, Township 20N
15 W, Gila Salt River Base and Meridian, Arizona and this claim encompasses portions
of the following quarter section(s), section(s), Township(s) and Range(s) _____
SE 1/4 Section 24 T.20N. R.15W.

Gila Salt River Base and Meridian, Arizona.

The locality of this claim with reference to some natural object or permanent monument and additional information
(if any) concerning its locality are as follows: NE CORNER IS LOCATED 700 ft. WEST
AND 3150 ft. SOUTH OF SECTION CORNER SURVEY MONUMENT LOCATED
AT NE CORNER SECTION 24 T.20N. R.15W The above information is shown on the attached map.

DATED AND POSTED on the ground this 8th day of September, 2020.

LOCATOR(s) AGENT

Print Name(s) Nicholas R. Barr

Signature(s) Nicholas R. Barr

(Agent for Pershing Resources Co., Inc.)

AMC461894

MINING CLAIM MAP

Lode (X) Placer ()
Millsite ()

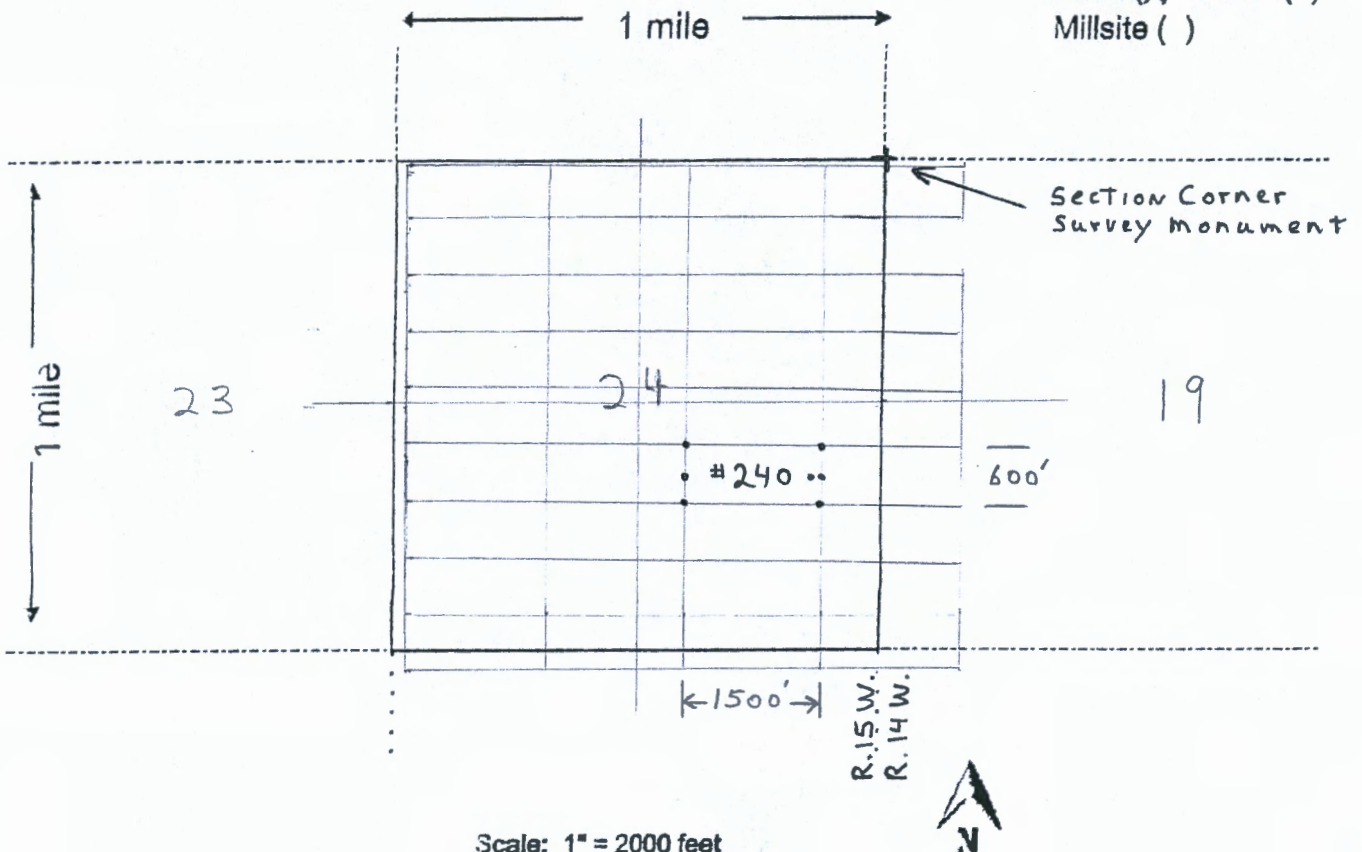

Scale: 1" = 2000 feet

1. The above map depicts the MOHAVE # 240 mining claim, which is located in Section (s) 24, Township 20N, Range 15W, Gila and Salt River Base and Meridian, MOHAVE County, Arizona. Total claim acreage is 20 acres

2. The type of corner and location monuments used are as follows: 2" x 2" x 4' high wood posts

3. The bearings and distances in degrees and feet between claim corners and to a public land survey monument are as depicted on the map.

4. If the claim is a placer or millsite claim with exterior limits conforming to legal subdivisions of the public survey, provide a legal description of the claim _____

Form MCF100a
Revised July 2014

2
UPS

FEE# 2020063292

OFFICIAL RECORDS
OF MOHAVE COUNTY
KRISTI BLAIR,
COUNTY RECORDER



10/29/2020 03:04 PM Fee: \$30.00

PAGE: 1 of 2

After recording return to:
Pershing Resources Co., Inc.
200 S. Virginia St., 8th Floor
Reno, NV 89501

LOCATION NOTICE FOR LODE MINING CLAIM

Amendment BLM Serial # _____

NOTICE IS HEREBY GIVEN that the _____
MOHAVE # 241 lode mining claim has been located
by Pershing Resources Co whose current mailing
address is 200 S. Virginia St., 8th Floor
Reno, NV 89501

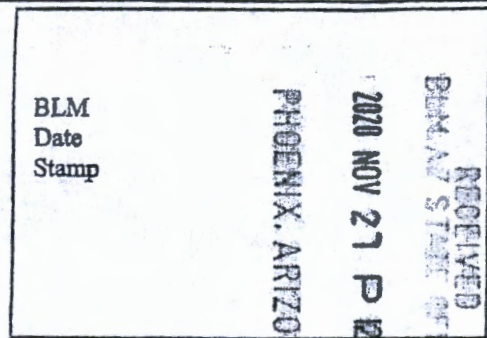

The general course of this claim is EAST-WEST and it is situated in MOHAVE
County, Arizona. This claim is 1500 feet in length and 600 feet in width.

20 Total Claim Acreage. This claim runs from the location monument on which this location notice
is posted on the centerline of the claim approximately 1480 feet in a E direction to the EAST
end line and 20 feet in a W direction to the WEST end line. This claim is marked by six
monuments, one at each corner and one at the center of each end line of the claim.

The location monument on which this notice is posted is situated within Section 24, Township 20N
15 W, Gila Salt River Base and Meridian, Arizona and this claim encompasses portions
of the following quarter section(s), section(s), Township(s) and Range(s) Section 19 (SW 1/4)
T.20N. R.14W. & SE 1/4 Section 24 T.20N. R.15W.
Gila Salt River Base and Meridian, Arizona.

The locality of this claim with reference to some natural object or permanent monument and additional information
(if any) concerning its locality are as follows: NE CORNER IS LOCATED 800 ft. EAST
AND 3150 ft. SOUTH OF SECTION CORNER SURVEY MONUMENT LOCATED
AT NE CORNER SECTION 24 T.20N. R.15W The above information is shown on the attached map.

DATED AND POSTED on the ground this 8th day of September, 2020.

LOCATOR(s) AGENT

Print Name(s) Nicholas R. Barr

Signature(s) Nicholas R Barr

(Agent for Pershing Resources Co., Inc.)

AMC461895

MINING CLAIM MAP

Lode (X) Placer ()
Millsite ()

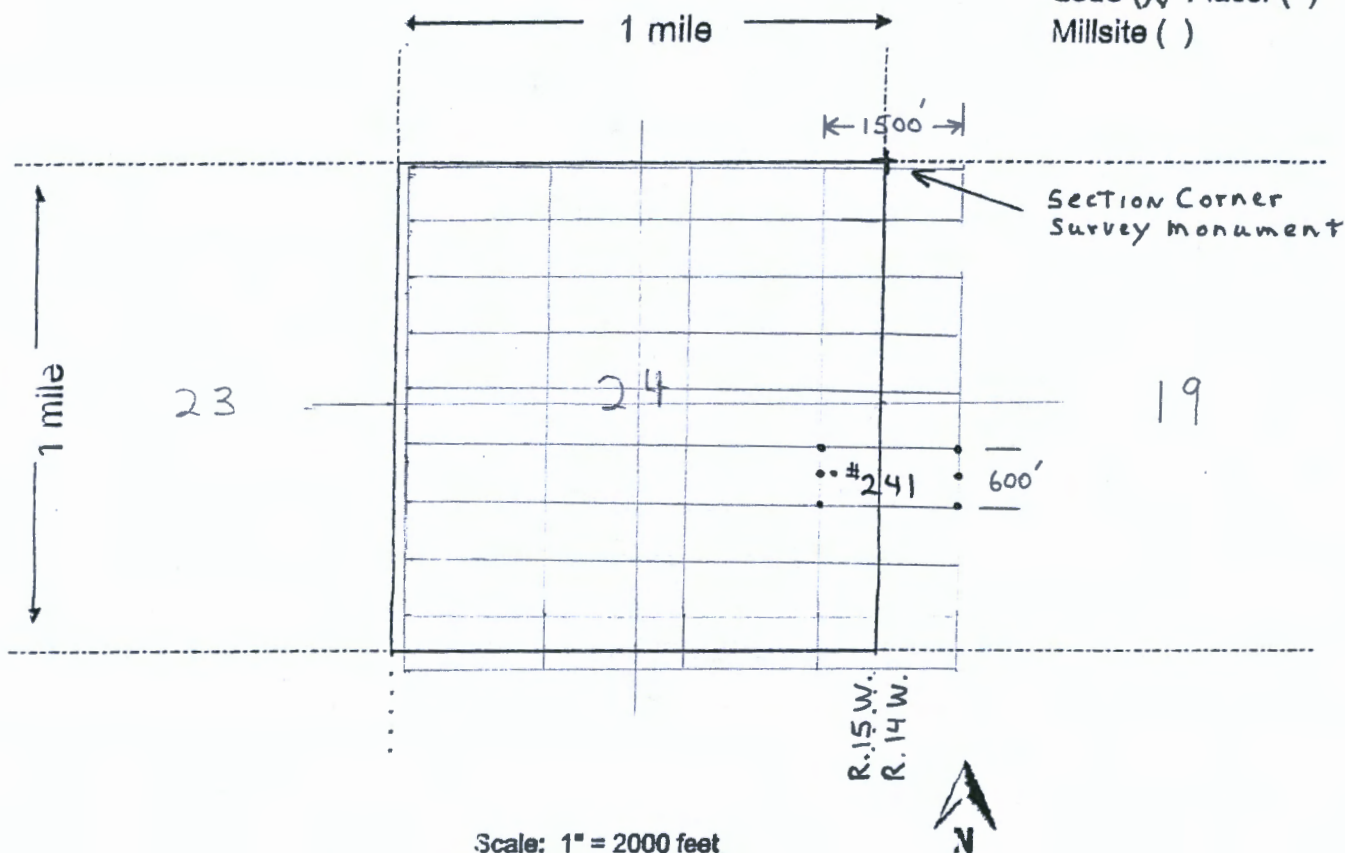

Scale: 1" = 2000 feet

1. The above map depicts the MOHAVE # 241 mining claim, which is located in Section (s) 19 24, Township 20 N, Range 15 W, Gila and Salt River Base and Meridian, MOHAVE County, Arizona. Total claim acreage is 20 acres

2. The type of corner and location monuments used are as follows: 2" x 2" x 4' high wood posts

3. The bearings and distances in degrees and feet between claim corners and to a public land survey monument are as depicted on the map.

4. If the claim is a placer or millsite claim with exterior limits conforming to legal subdivisions of the public survey, provide a legal description of the claim _____

Form MCF100a
Revised July 2014

2
UPS

FEE# 2020063293

OFFICIAL RECORDS
OF MOHAVE COUNTY
KRISTI BLAIR,
COUNTY RECORDER



10/29/2020 03:04 PM Fee: \$30.00

PAGE: 1 of 2

After recording return to:
Pershing Resources Co., Inc.
200 S. Virginia St., 8th Floor
Reno, NV 89501

LOCATION NOTICE FOR LODE MINING CLAIM

Amendment BLM Serial # _____

NOTICE IS HEREBY GIVEN that the _____
MOHAVE # 242 lode mining claim has been located
by Pershing Resources Co whose current mailing
address is 200 S. Virginia St., 8th Floor
Reno, NV 89501

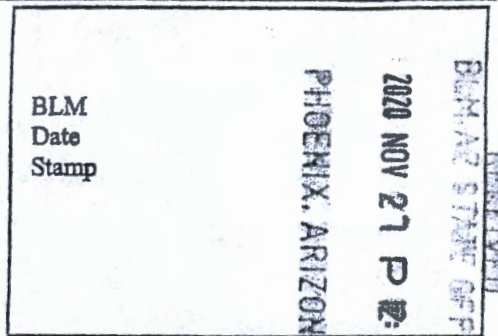

The general course of this claim is EAST-WEST and it is situated in MOHAVE
County, Arizona. This claim is 1500 feet in length and 600 feet in width.

20 Total Claim Acreage. This claim runs from the location monument on which this location notice
is posted on the centerline of the claim approximately 20 feet in a E direction to the EAST
end line and 1480 feet in a W direction to the WEST end line. This claim is marked by six
monuments, one at each corner and one at the center of each end line of the claim.

The location monument on which this notice is posted is situated within Section 24, Township 20N
_____, Range 15 W, Gila Salt River Base and Meridian, Arizona and this claim encompasses portions
of the following quarter section(s), section(s), Township(s) and Range(s) _____
SW 1/4 Section 24 T.20N. R.15W.

Gila Salt River Base and Meridian, Arizona.

The locality of this claim with reference to some natural object or permanent monument and additional information
(if any) concerning its locality are as follows: NE CORNER IS LOCATED 3700 ft. WEST
AND 3750 ft. SOUTH OF SECTION CORNER SURVEY MONUMENT LOCATED
AT NE CORNER SECTION 24 T.20N. R.15W The above information is shown on the attached map.

DATED AND POSTED on the ground this 8th day of September, 2020.

LOCATOR(s) AGENT

Print Name(s) Nicholas R. Barr

Signature(s) Nicholas R. Barr

(Agent for Pershing Resources Co., Inc.)

AMC461896

MINING CLAIM MAP

Lode (X) Placer ()
Millsite ()

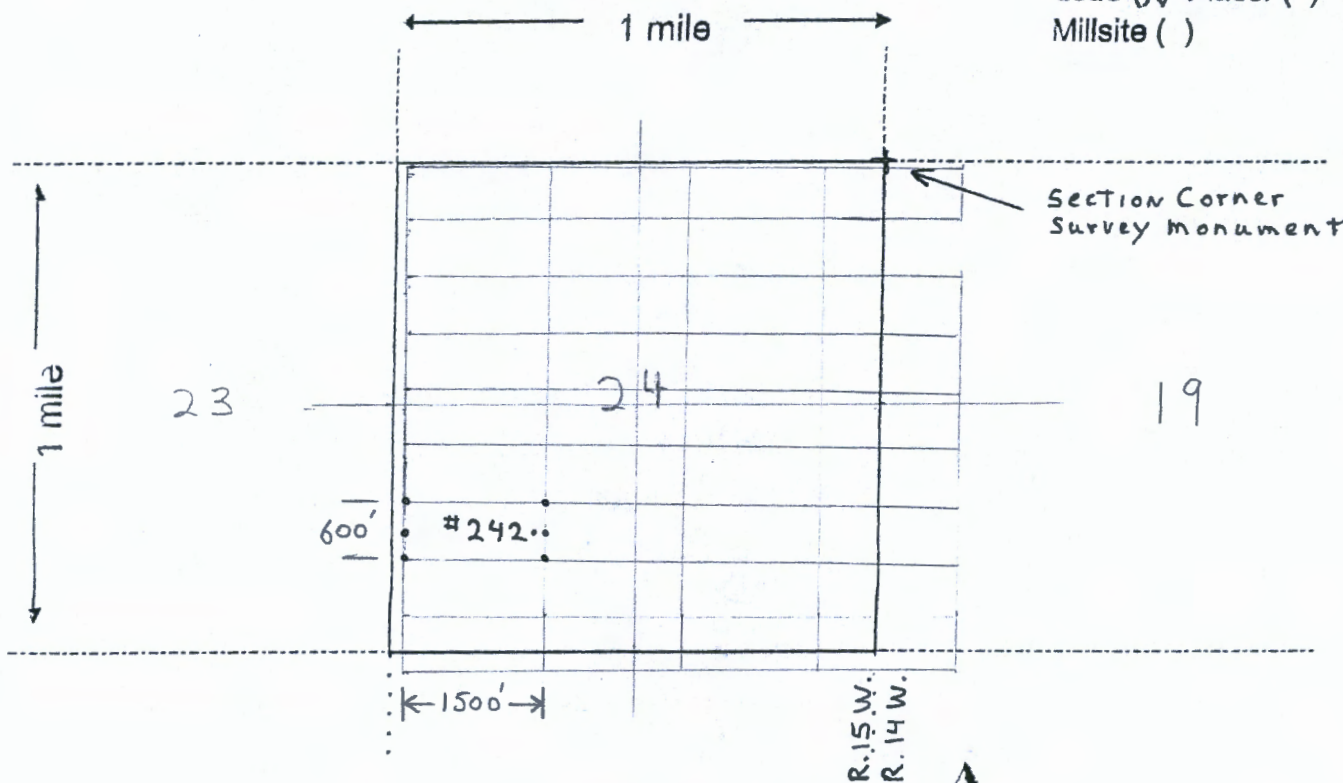

Scale: 1" = 2000 feet

1. The above map depicts the MOHAVE # 242 mining claim, which is located in Section (s) 24, Township 20 N, Range 15 W, Gila and Salt River Base and Meridian, MOHAVE County, Arizona. Total claim acreage is 20 acres

2. The type of corner and location monuments used are as follows: 2" x 2" x 4' high wood posts

3. The bearings and distances in degrees and feet between claim corners and to a public land survey monument are as depicted on the map.

4. If the claim is a placer or millsite claim with exterior limits conforming to legal subdivisions of the public survey, provide a legal description of the claim _____

Form MCF100a
Revised July 2014

UPS

FEE# 2020063294

OFFICIAL RECORDS OF MOHAVE COUNTY KRISTI BLAIR, COUNTY RECORDER



10/29/2020 03:04 PM Fee: \$30.00

PAGE: 1 of 2

After recording return to: Pershing Resources Co., Inc. 200 S. Virginia St., 8th Floor Reno, NV 89501

LOCATION NOTICE FOR LODE MINING CLAIM

Amendment BLM Serial #

NOTICE IS HEREBY GIVEN that the MOHAVE # 243 lode mining claim has been located by Pershing Resources Co whose current mailing address is 200 S. Virginia St., 8th Floor Reno, NV 89501

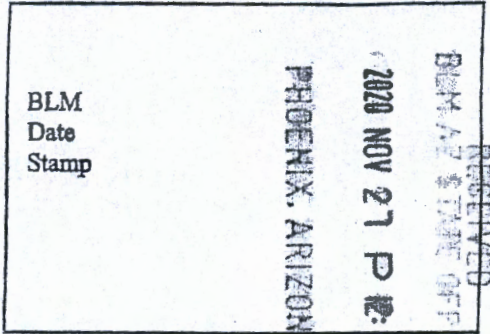

The general course of this claim is EAST-WEST and it is situated in MOHAVE County, Arizona. This claim is 1500 feet in length and 600 feet in width.

20 Total Claim Acreage. This claim runs from the location monument on which this location notice is posted on the centerline of the claim approximately 1480 feet in a E direction to the EAST and line and 20 feet in a W direction to the WEST end line. This claim is marked by six monuments, one at each corner and one at the center of each end line of the claim.

The location monument on which this notice is posted is situated within Section 24, Township 20N, Range 15 W, Gila Salt River Base and Meridian, Arizona and this claim encompasses portions of the following quarter section(s), section(s), Township(s) and Range(s) SE 1/4 SW 1/4 Section 24 T.20N. R.15W.

Gila Salt River Base and Meridian, Arizona.

The locality of this claim with reference to some natural object or permanent monument and additional information (if any) concerning its locality are as follows: NE CORNER IS LOCATED 2200 ft. WEST AND 3750 ft. SOUTH OF SECTION CORNER SURVEY MONUMENT LOCATED AT NE CORNER SECTION 24 T.20N. R.15W The above information is shown on the attached map.

DATED AND POSTED on the ground this 8th day of September, 2020.

LOCATOR(s) AGENT

Print Name(s) Nicholas R. Barr

Signature(s) Nicholas R. Barr

(Agent for Pershing Resources Co., Inc.)

AMC461897

MINING CLAIM MAP

Lode (X) Placer ()
Millsite ()

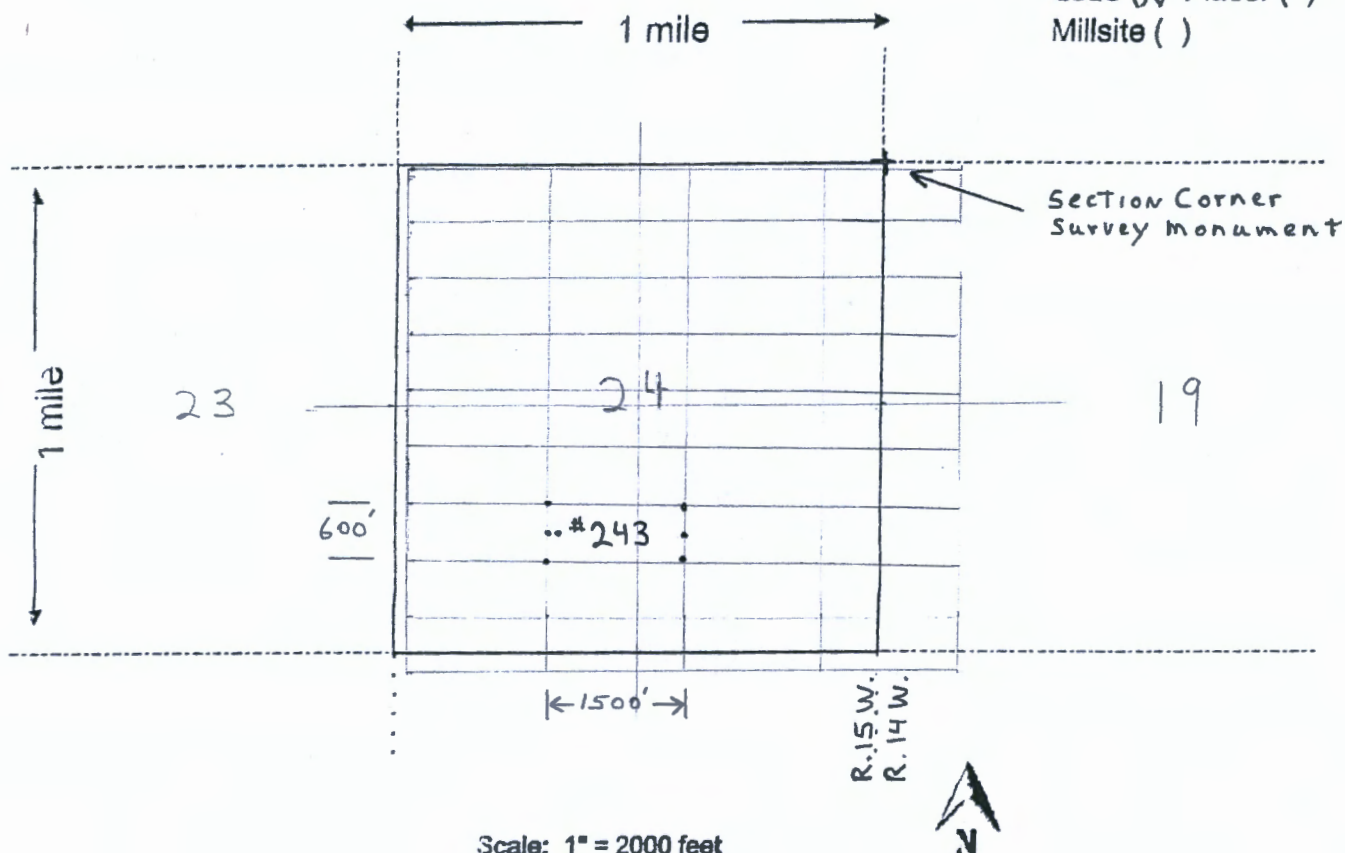

1. The above map depicts the MOHAVE # 243 mining claim, which is located in Section (s) 24, Township 20 N, Range 15 W, Gila and Salt River Base and Meridian, MOHAVE County, Arizona. Total claim acreage is 20 acres

2. The type of corner and location monuments used are as follows: 2" x 2" x 4' high wood posts

3. The bearings and distances in degrees and feet between claim corners and to a public land survey monument are as depicted on the map.

4. If the claim is a placer or millsite claim with exterior limits conforming to legal subdivisions of the public survey, provide a legal description of the claim _____

Form MCF100a
Revised July 2014

2
UPS

FEE# 2020063295

OFFICIAL RECORDS
OF MOHAVE COUNTY
KRISTI BLAIR,
COUNTY RECORDER



10/29/2020 03:04 PM Fee: \$30.00

PAGE: 1 of 2

After recording return to:
Pershing Resources Co., Inc.
200 S. Virginia St., 8th Floor
Reno, NV 89501

LOCATION NOTICE FOR LODE MINING CLAIM

Amendment BLM Serial # _____

NOTICE IS HEREBY GIVEN that the _____
MOHAVE # 244 lode mining claim has been located
by Pershing Resources Co. whose current mailing
address is 200 S Virginia St., 8th Floor
Reno, NV 89501

RECEIVED
BLM STATE OFFICE
2020 NOV 21 P 2:41
PHOENIX, ARIZONA
BLM
Date
Stamp

The general course of this claim is EAST-WEST and it is situated in MOHAVE
County, Arizona. This claim is 1500 feet in length and 600 feet in width.

20 Total Claim Acreage. This claim runs from the location monument on which this location notice
is posted on the centerline of the claim approximately 20 feet in a E direction to the EAST
and line and 1480 feet in a W direction to the WEST end line. This claim is marked by six
monuments, one at each corner and one at the center of each end line of the claim.

The location monument on which this notice is posted is situated within Section 24, Township 20N
_____, Range 15 W, Gila Salt River Base and Meridian, Arizona and this claim encompasses portions
of the following quarter section(s), section(s), Township(s) and Range(s) _____
SE 1/4 Section 24 T.20N. R.15W.

Gila Salt River Base and Meridian, Arizona.

The locality of this claim with reference to some natural object or permanent monument and additional information
(if any) concerning its locality are as follows: NE CORNER IS LOCATED 700 ft. WEST
AND 3750 ft. SOUTH OF SECTION CORNER SURVEY MONUMENT LOCATED
AT NE CORNER SECTION 24 T.20N. R.15W The above information is shown on the attached map.

DATED AND POSTED on the ground this 8th day of September, 2020.

LOCATOR(s) AGENT

Print Name(s) Nicholas R. Barr

Signature(s) Nicholas R. Barr

(Agent for Pershing Resources Co., Inc.)

AMC461898

MINING CLAIM MAP

Lode (x) Placer ()
Millsite ()

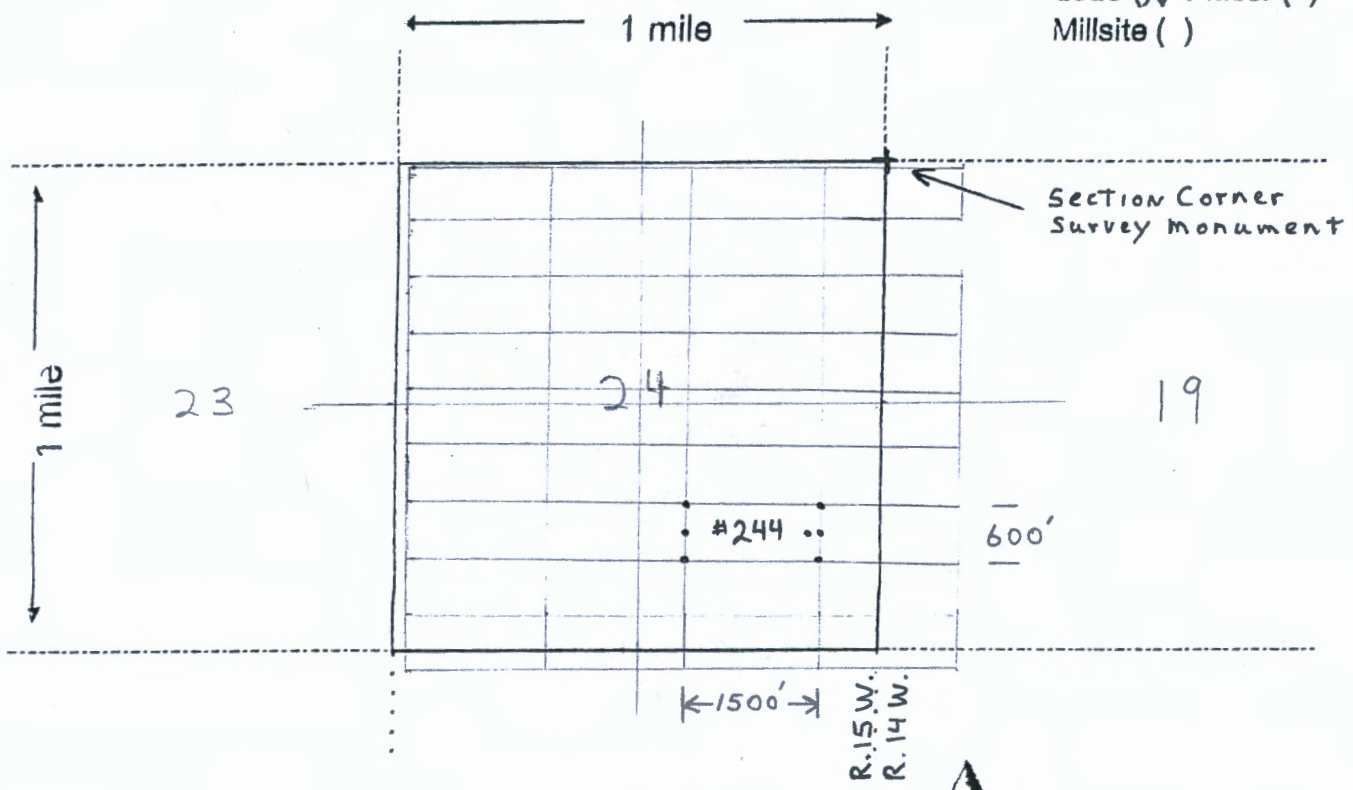

Scale: 1" = 2000 feet

- The above map depicts the MOHAVE # 244 mining claim, which is located in Section (s) 24, Township 20N, Range 15W, Gila and Salt River Base and Meridian, MOHAVE County, Arizona. Total claim acreage is 20 acres
- The type of corner and location monuments used are as follows: 2" x 2" x 4' high wood posts
- The bearings and distances in degrees and feet between claim corners and to a public land survey monument are as depicted on the map.
- If the claim is a placer or millsite claim with exterior limits conforming to legal subdivisions of the public survey, provide a legal description of the claim _____

Form MCF100a
Revised July 2014

2
UPS

FEE# 2020063296

OFFICIAL RECORDS
OF MOHAVE COUNTY
KRISTI BLAIR,
COUNTY RECORDER



10/29/2020 03:04 PM Fee: \$30.00

PAGE: 1 of 2

After recording return to:
Pershing Resources Co., Inc.
200 S. Virginia St., 8th Floor
Reno, NV 89501

LOCATION NOTICE FOR LODE MINING CLAIM

Amendment BLM Serial # _____

NOTICE IS HEREBY GIVEN that the _____

MOHAVE # 245 lode mining claim has been located
by Pershing Resources Co whose current mailing
address is 200 S. Virginia St., 8th Floor
Reno, NV 89501

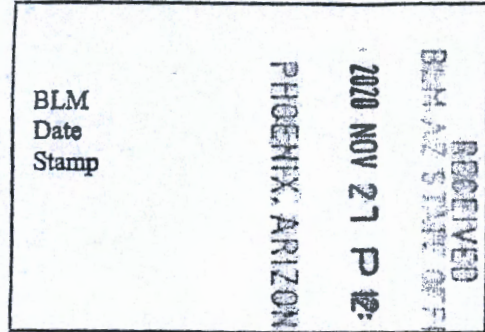

The general course of this claim is EAST-WEST and it is situated in MOHAVE
County, Arizona. This claim is 1500 feet in length and 600 feet in width.

20 Total Claim Acreage. This claim runs from the location monument on which this location notice
is posted on the centerline of the claim approximately 1480 feet in a E direction to the EAST
end line and 20 feet in a W direction to the WEST end line. This claim is marked by six
monuments, one at each corner and one at the center of each end line of the claim.

The location monument on which this notice is posted is situated within Section 24, Township 20N
15 W, Gila Salt River Base and Meridian, Arizona and this claim encompasses portions
of the following quarter section(s), section(s), Township(s) and Range(s) SW 1/4 Section 19
T.20N, R.14W & SE 1/4 Section 24 T.20N. R.15W.
Gila Salt River Base and Meridian, Arizona.

The locality of this claim with reference to some natural object or permanent monument and additional information
(if any) concerning its locality are as follows: NE CORNER IS LOCATED 800 ft. EAST
AND 3750 ft. SOUTH OF SECTION CORNER SURVEY MONUMENT LOCATED
AT NE CORNER SECTION 24 T.20N. R.15W The above information is shown on the attached map.

DATED AND POSTED on the ground this 8th day of September, 2020.

LOCATOR(s) AGENT

Print Name(s) Nicholas R. Barr

Signature(s) Nicholas R. Barr

(Agent for Pershing Resources Co., Inc.)

AMC461899

MINING CLAIM MAP

Lode (X) Placer ()
Millsite ()

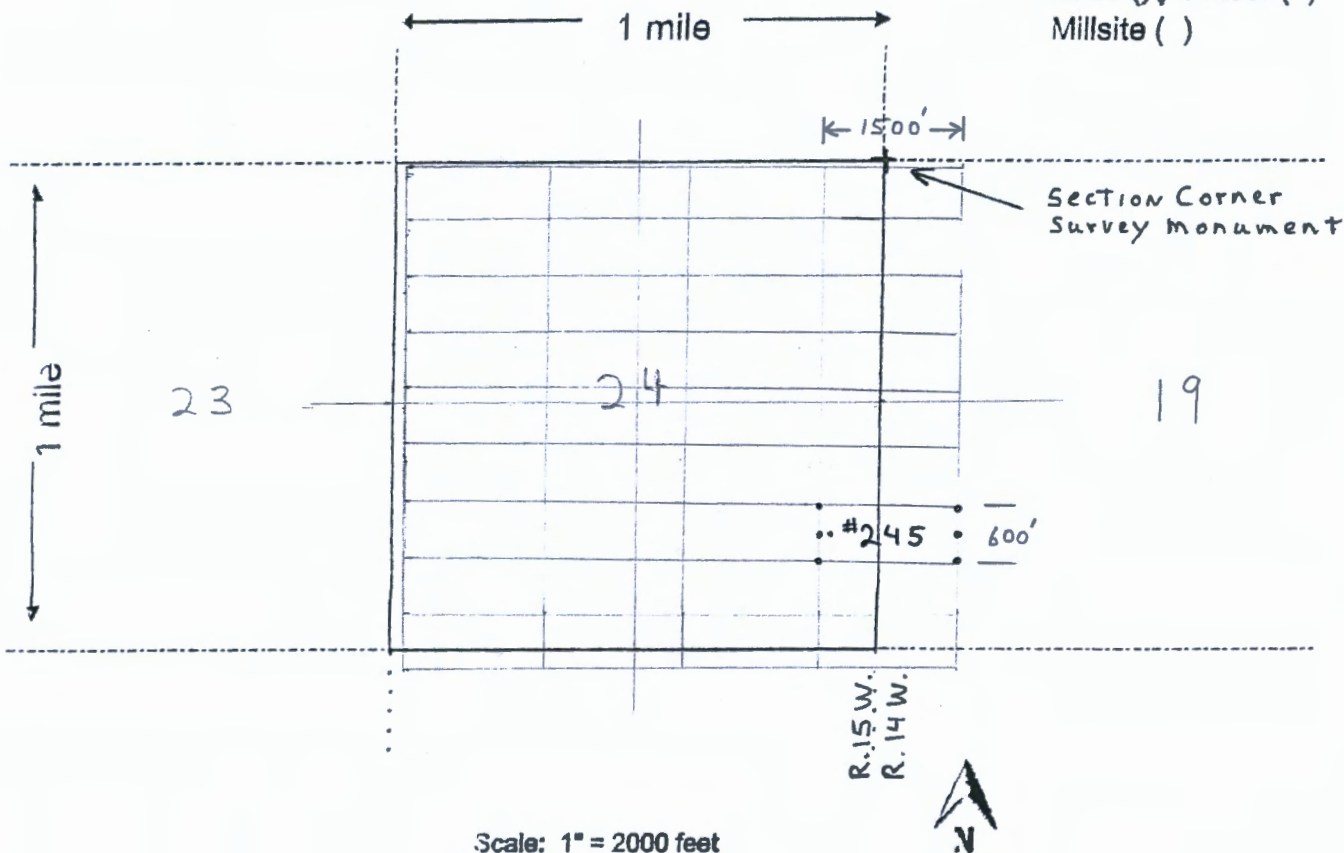

Scale: 1" = 2000 feet



1. The above map depicts the MOHAVE # 245 mining claim, which is located in Section (s) 19 24, Township 20N, Range 15W, Gila and Salt River Base and Meridian, MOHAVE County, Arizona. Total claim acreage is 20 acres

2. The type of corner and location monuments used are as follows: 2" x 2" x 4' high wood posts

3. The bearings and distances in degrees and feet between claim corners and to a public land survey monument are as depicted on the map.

4. If the claim is a placer or millsite claim with exterior limits conforming to legal subdivisions of the public survey, provide a legal description of the claim _____

Form MCF100a
Revised July 2014

2
UPS

FEE# 2020063297

OFFICIAL RECORDS
OF MOHAVE COUNTY
KRISTI BLAIR,
COUNTY RECORDER



10/29/2020 03:04 PM Fee: \$30.00

PAGE: 1 of 2

After recording return to:
Pershing Resources Co., Inc.
200 S. Virginia St., 8th Floor
Reno, NV 89501

LOCATION NOTICE FOR LODE MINING CLAIM

Amendment BLM Serial # _____

NOTICE IS HEREBY GIVEN that the _____
MOHAVE # 246 lode mining claim has been located
by Pershing Resources Co. whose current mailing
address is 200 S. Virginia St., 8th Floor
Reno, NV 89501

BLM
Date
Stamp
RECEIVED
BLM-AZ STATE OFFICE
2020 NOV 27 P 12:41
PHOENIX, ARIZONA

The general course of this claim is EAST-WEST and it is situated in MOHAVE
County, Arizona. This claim is 1500 feet in length and 600 feet in width.

20 Total Claim Acreage. This claim runs from the location monument on which this location notice
is posted on the centerline of the claim approximately 20 feet in a E direction to the EAST
and line and 1480 feet in a W direction to the WEST end line. This claim is marked by six
monuments, one at each corner and one at the center of each end line of the claim.

The location monument on which this notice is posted is situated within Section 24, Township 20N
15 W, Gila Salt River Base and Meridian, Arizona and this claim encompasses portions
of the following quarter section(s), section(s), Township(s) and Range(s) _____
SW 1/4 Section 24 T.20N. R.15W.

Gila Salt River Base and Meridian, Arizona.

The locality of this claim with reference to some natural object or permanent monument and additional information
(if any) concerning its locality are as follows: NE CORNER IS LOCATED 3700 ft. WEST
AND 4350 ft. SOUTH OF SECTION CORNER SURVEY MONUMENT LOCATED
AT NE CORNER SECTION 24 T.20N. R.15W The above information is shown on the attached map.

DATED AND POSTED on the ground this 8th day of September, 2020.

LOCATOR(s) AGENT

Print Name(s) Nicholas R. Barr

Signature(s) Nicholas R. Barr

(Agent for Pershing Resources Co., Inc.)

ANCL461900

MINING CLAIM MAP

Lode (x) Placer ()
Millsite ()

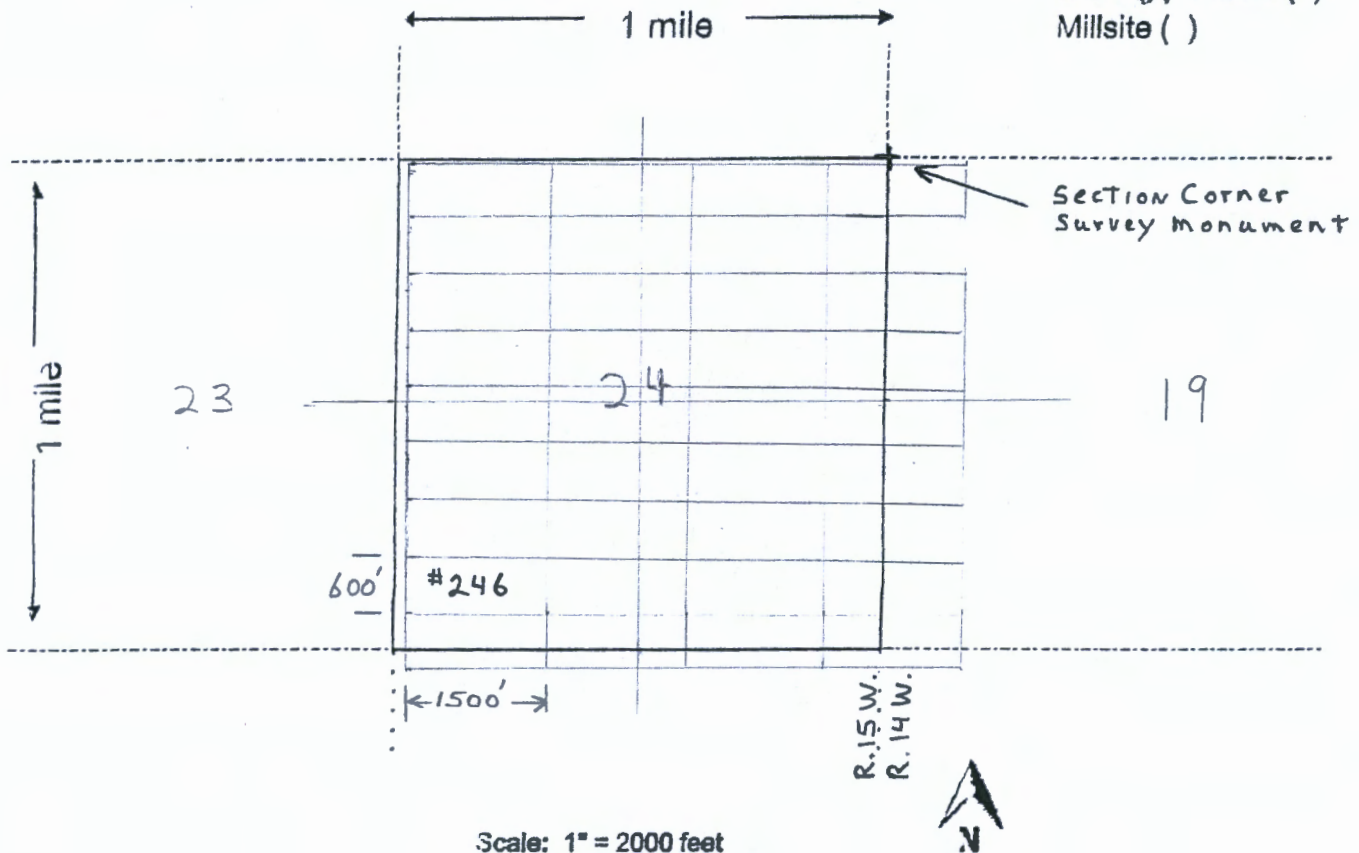

Scale: 1" = 2000 feet

1. The above map depicts the MOHAVE # 246 mining claim, which is located in Section (s) 24, Township 20N, Range 15 W, Gila and Salt River Base and Meridian, MOHAVE County, Arizona. Total claim acreage is 20 acres

2. The type of corner and location monuments used are as follows: 2" x 2" x 4' high wood posts

3. The bearings and distances in degrees and feet between claim corners and to a public land survey monument are as depicted on the map.

4. If the claim is a placer or millsite claim with exterior limits conforming to legal subdivisions of the public survey, provide a legal description of the claim _____

Form MCF100a
Revised July 2014

This form is available from the Arizona Geology Survey and may be reproduced.

2
UPS

FEE# 2020063298

After recording return to:
Pershing Resources Co., Inc.
200 S. Virginia St., 8th Floor
Reno, NV 89501

OFFICIAL RECORDS
OF MOHAVE COUNTY
KRISTI BLAIR,
COUNTY RECORDER



10/29/2020 03:04 PM Fee: \$30.00

PAGE: 1 of 2

LOCATION NOTICE FOR LODE MINING CLAIM

Amendment BLM Serial # _____

NOTICE IS HEREBY GIVEN that the _____
MOHAVE # 247 lode mining claim has been located
by Pershing Resources Co whose current mailing
address is 200 S. Virginia St., 8th Floor
Reno, NV 89501

RECEIVED
BLM AZ STATE OFFICE
2020 NOV 27 P 12:42
PHOENIX, ARIZONA
BLM
Date
Stamp

The general course of this claim is EAST-WEST and it is situated in MOHAVE
County, Arizona. This claim is 1500 feet in length and 600 feet in width.

20 Total Claim Acreage. This claim runs from the location monument on which this location notice
is posted on the centerline of the claim approximately 1480 feet in a E direction to the EAST
and line and 20 feet in a W direction to the WEST end line. This claim is marked by six
monuments, one at each corner and one at the center of each end line of the claim.

The location monument on which this notice is posted is situated within Section 24, Township 20N
15 W, Gila Salt River Base and Meridian, Arizona and this claim encompasses portions
of the following quarter section(s), section(s), Township(s) and Range(s) _____
SE 1/4 SW 1/4 Section 24 T.20N. R.15W.

Gila Salt River Base and Meridian, Arizona.

The locality of this claim with reference to some natural object or permanent monument and additional information
(if any) concerning its locality are as follows: NE CORNER IS LOCATED 2200 FT. WEST
AND 4350 FT. SOUTH OF SECTION CORNER SURVEY MONUMENT LOCATED
AT NE CORNER SECTION 24 T.20N. R.15W The above information is shown on the attached map.

DATED AND POSTED on the ground this 8th day of September, 2020.

LOCATOR(s) AGENT

Print Name(s) Nicholas R. Barr

Signature(s) Nicholas R. Barr

(Agent for Pershing Resources Co., Inc.)

AMC461901

MINING CLAIM MAP

Lode (X) Placer ()
Millsite ()

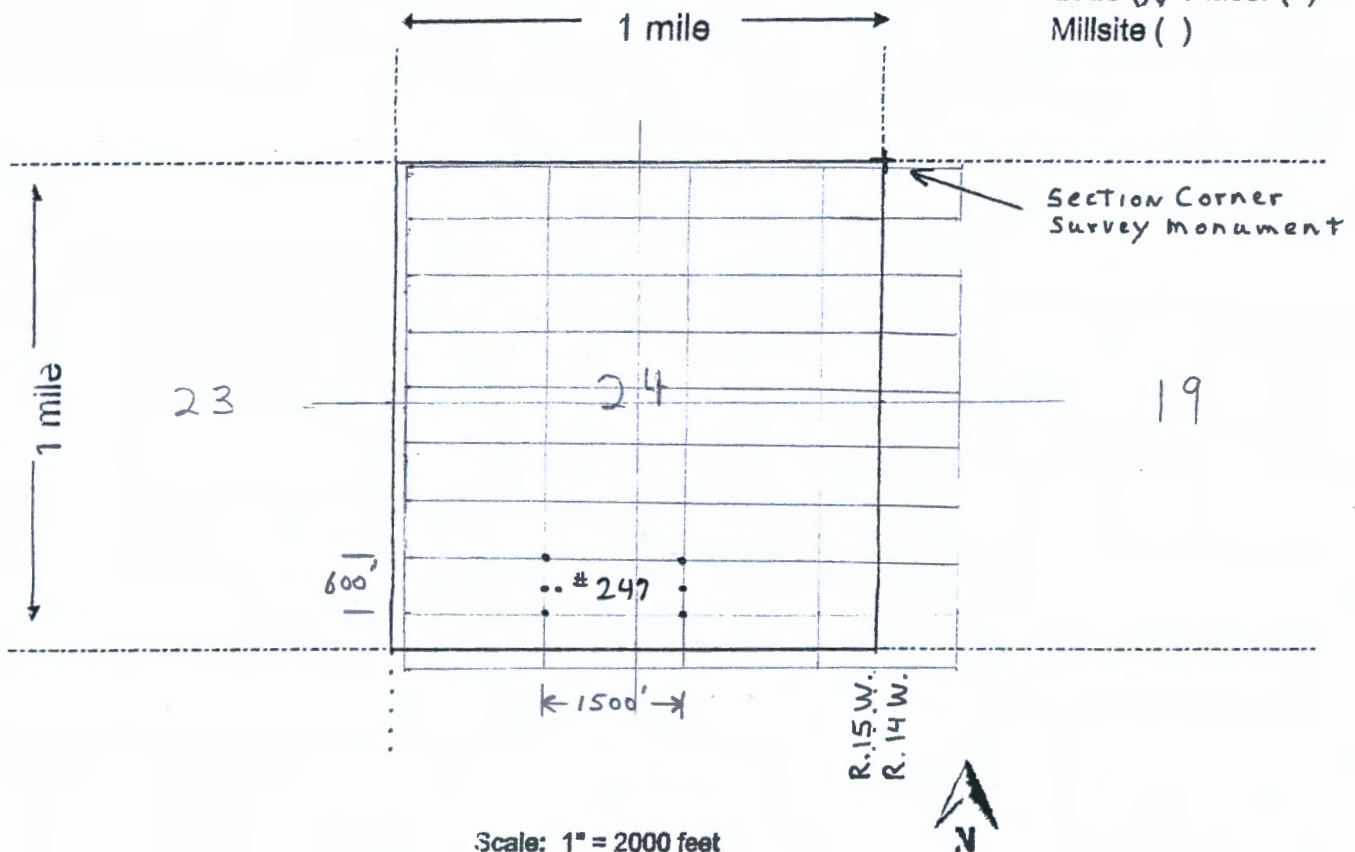

Scale: 1" = 2000 feet

- The above map depicts the MOHAVE # 247 mining claim, which is located in Section (s) 24, Township 20N, Range 15W, Gila and Salt River Base and Meridian, MOHAVE County, Arizona. Total claim acreage is 20 acres
- The type of corner and location monuments used are as follows: 2" x 2" x 4' high wood posts
- The bearings and distances in degrees and feet between claim corners and to a public land survey monument are as depicted on the map.
- If the claim is a placer or millsite claim with exterior limits conforming to legal subdivisions of the public survey, provide a legal description of the claim _____

Form MCF100a
Revised July 2014

2
435

FEE# 2020063299

OFFICIAL RECORDS
OF MOHAVE COUNTY
KRISTI BLAIR,
COUNTY RECORDER



10/29/2020 03:04 PM Fee: \$30.00

PAGE: 1 of 2

After recording return to:
Pershing Resources Co., Inc.
200 S. Virginia St., 8th Floor
Reno, NV 89501

LOCATION NOTICE FOR LODE MINING CLAIM

Amendment BLM Serial # _____

NOTICE IS HEREBY GIVEN that the _____
MOHAVE # 248 lode mining claim has been located
by Pershing Resources Co whose current mailing
address is 200 S. Virginia St., 8th Floor
Reno, NV 89501

RECEIVED
BLM AZ STATE OFFICE
2020 NOV 21 P 2:42
PHOENIX, ARIZONA
BLM
Date
Stamp

The general course of this claim is EAST-WEST and it is situated in MOHAVE
County, Arizona. This claim is 1500 feet in length and 600 feet in width.

20 Total Claim Acreage. This claim runs from the location monument on which this location notice
is posted on the centerline of the claim approximately 20 feet in a E direction to the EAST
end line and 1480 feet in a W direction to the WEST end line. This claim is marked by six
monuments, one at each corner and one at the center of each end line of the claim.

The location monument on which this notice is posted is situated within Section 24, Township 20N
_____, Range 15 W, Gila Salt River Base and Meridian, Arizona and this claim encompasses portions
of the following quarter section(s), section(s), Township(s) and Range(s) _____
SE 1/4 Section 24 T.20N. R.15W.

Gila Salt River Base and Meridian, Arizona.

The locality of this claim with reference to some natural object or permanent monument and additional information
(if any) concerning its locality are as follows: NE CORNER IS LOCATED 700 FT. WEST
AND 4350 FT. SOUTH OF SECTION CORNER SURVEY MONUMENT LOCATED
AT NE CORNER SECTION 24 T.20N. R.15W The above information is shown on the attached map.

DATED AND POSTED on the ground this 8th day of September, 2020.

LOCATOR(s) AGENT

Print Name(s) Nicholas R. Barr
Signature(s) Nicholas R. Barr

(Agent for Pershing Resources Co., Inc.)

AMC461902

MINING CLAIM MAP

Lode (X) Placer ()
Millsite ()

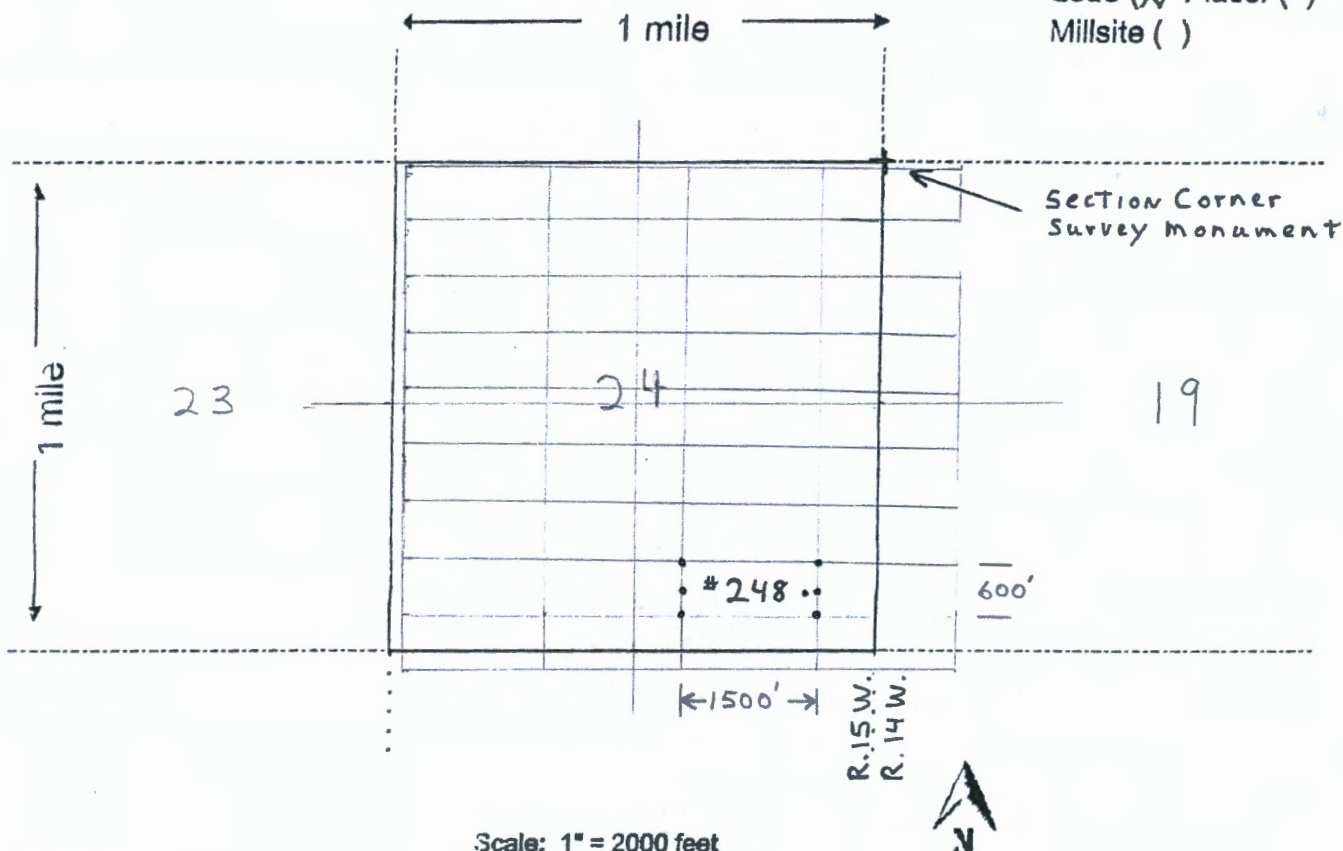

1. The above map depicts the MOHAVE # 248 mining claim, which is located in Section (s) 24, Township 20N, Range 15W, Gila and Salt River Base and Meridian, MOHAVE County, Arizona. Total claim acreage is 20 acres

2. The type of corner and location monuments used are as follows: 2" x 2" x 4' high wood posts

3. The bearings and distances in degrees and feet between claim corners and to a public land survey monument are as depicted on the map.

4. If the claim is a placer or millsite claim with exterior limits conforming to legal subdivisions of the public survey, provide a legal description of the claim _____

Form MCF100a
Revised July 2014

2
UPS

FEE# 2020063300

OFFICIAL RECORDS
OF MOHAVE COUNTY
KRISTI BLAIR,
COUNTY RECORDER



10/29/2020 03:04 PM Fee: \$30.00

PAGE: 1 of 2

After recording return to:
Pershing Resources Co., Inc.
200 S. Virginia St., 8th Floor
Reno, NV 89501

LOCATION NOTICE FOR LODE MINING CLAIM

Amendment BLM Serial # _____

NOTICE IS HEREBY GIVEN that the _____

MOHAVE # 249 lode mining claim has been located
by Pershing Resources Co whose current mailing
address is 200 S. Virginia St., 8th Floor
Reno, NV 89501

RECEIVED
BLM AZ STATE OFFICE
2020 NOV 27 P 12:42
PHOENIX, ARIZONA
BLM
Date
Stamp

The general course of this claim is EAST-WEST and it is situated in MOHAVE
County, Arizona. This claim is 1500 feet in length and 600 feet in width.

20 Total Claim Acreage. This claim runs from the location monument on which this location notice
is posted on the centerline of the claim approximately 1480 feet in a E direction to the EAST
end line and 20 feet in a W direction to the WEST end line. This claim is marked by six
monuments, one at each corner and one at the center of each end line of the claim.

The location monument on which this notice is posted is situated within Section 24, Township 20N
15 W, Gila Salt River Base and Meridian, Arizona and this claim encompasses portions
of the following quarter section(s), section(s), Township(s) and Range(s) SW 1/4 Section 19
T.20N, R.14W. & SE 1/4 Section 24 T.20N, R.15W.
Gila Salt River Base and Meridian, Arizona.

The locality of this claim with reference to some natural object or permanent monument and additional information
(if any) concerning its locality are as follows: NE CORNER IS LOCATED 800 FT. EAST
AND 4350 FT. SOUTH OF SECTION CORNER SURVEY MONUMENT LOCATED
AT NE CORNER SECTION 24 T.20N, R.15W The above information is shown on the attached map.

DATED AND POSTED on the ground this 8th day of September, 2020.

LOCATOR(s) AGENT

Print Name(s) Nicholas R. Barr

Signature(s) Nicholas R. Barr

(Agent for Pershing Resources Co., Inc.)

AMC461903

MINING CLAIM MAP

Lode (X) Placer ()
Millsite ()

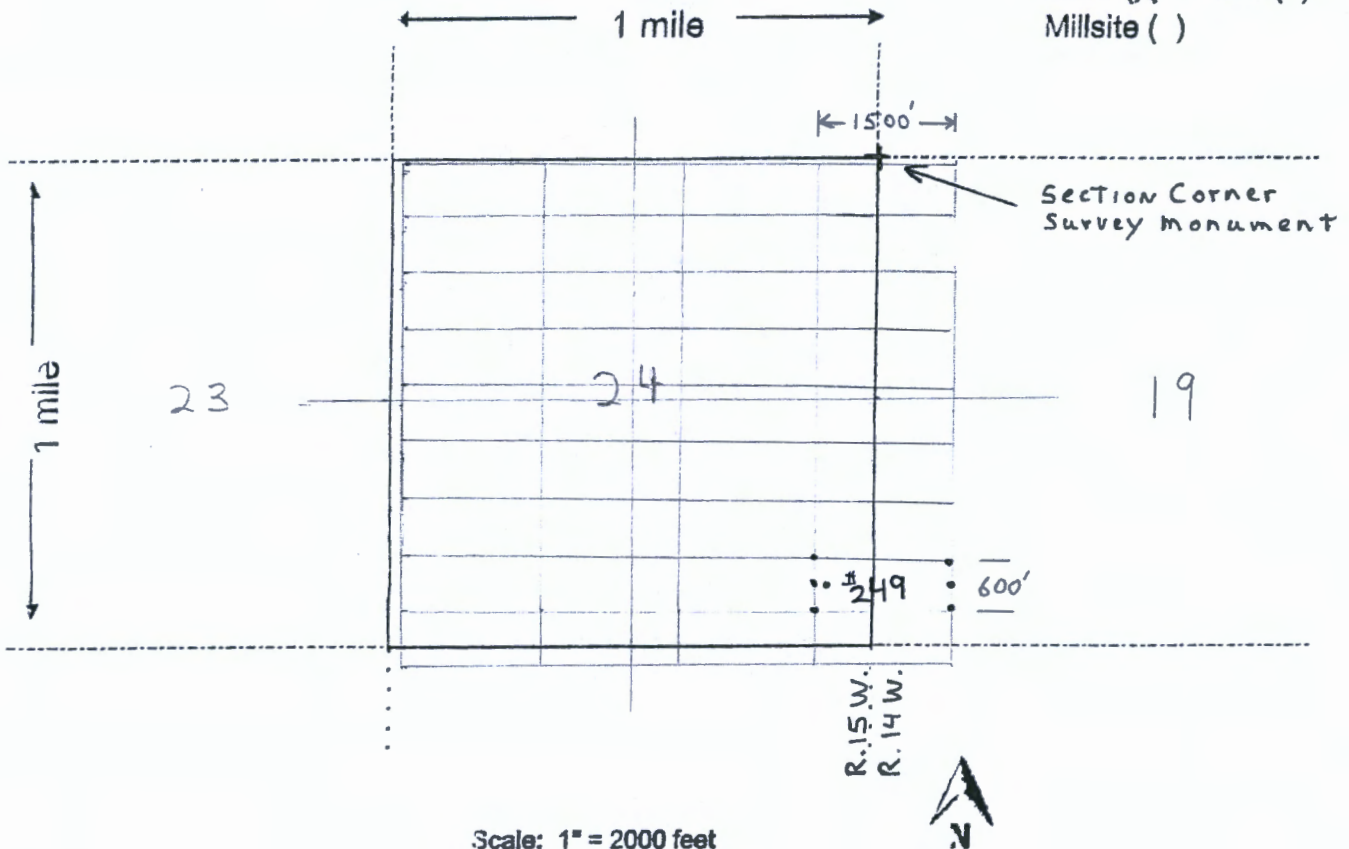

1. The above map depicts the MOHAVE # 249 mining claim, which is located in Section (s) 19 24, Township 20N 20N, Range 14W 15W, Gila and Salt River Base and Meridian, MOHAVE County, Arizona. Total claim acreage is 20 acres

2. The type of corner and location monuments used are as follows: 2" x 2" x 4' high wood posts

3. The bearings and distances in degrees and feet between claim corners and to a public land survey monument are as depicted on the map.

4. If the claim is a placer or millsite claim with exterior limits conforming to legal subdivisions of the public survey, provide a legal description of the claim _____

Form MCF100a
Revised July 2014

2
UPS

FEE# 2020063301

OFFICIAL RECORDS
OF MOHAVE COUNTY
KRISTI BLAIR,
COUNTY RECORDER



10/29/2020 03:04 PM Fee: \$30.00

PAGE: 1 of 2

After recording return to:
Pershing Resources Co., Inc.
200 S. Virginia St., 8th Floor
Reno, NV 89501

LOCATION NOTICE FOR LODE MINING CLAIM

Amendment BLM Serial # _____

NOTICE IS HEREBY GIVEN that the _____
MOHAVE # 250 lode mining claim has been located
by Pershing Resources Co whose current mailing
address is 200 S. Virginia St., 8th Floor
Reno, NV 89501

RECEIVED
BLM STATE OFFICE
2020 NOV 27 P 12:42
PHOENIX, ARIZONA

BLM
Date
Stamp

The general course of this claim is EAST-WEST and it is situated in MOHAVE
County, Arizona. This claim is 1500 feet in length and 600 feet in width.

20 Total Claim Acreage. This claim runs from the location monument on which this location notice
is posted on the centerline of the claim approximately 20 feet in a E direction to the EAST
end line and 1480 feet in a W direction to the WEST end line. This claim is marked by six
monuments, one at each corner and one at the center of each end line of the claim.

The location monument on which this notice is posted is situated within Section 24, Township 20N
15 W, Gila Salt River Base and Meridian, Arizona and this claim encompasses portions
of the following quarter section(s), section(s), Township(s) and Range(s) _____
NW 1/4 Section 25 & SW 1/4 Section 24 T.20N. R.15W.
Gila Salt River Base and Meridian, Arizona.

The locality of this claim with reference to some natural object or permanent monument and additional information
(if any) concerning its locality are as follows: NE CORNER IS LOCATED 3700 FT. WEST
AND 4950 FT. SOUTH OF SECTION CORNER SURVEY MONUMENT LOCATED
AT NE CORNER SECTION 24 T.20N. R.15W The above information is shown on the attached map.

DATED AND POSTED on the ground this 8th day of September, 2020.

LOCATOR(s) AGENT

Print Name(s) Nicholas R. Barr
Signature(s) Nicholas R. Barr

(Agent for Pershing Resources Co., Inc.)

AMC461904

MINING CLAIM MAP

Lode (X) Placer ()
Millsite ()

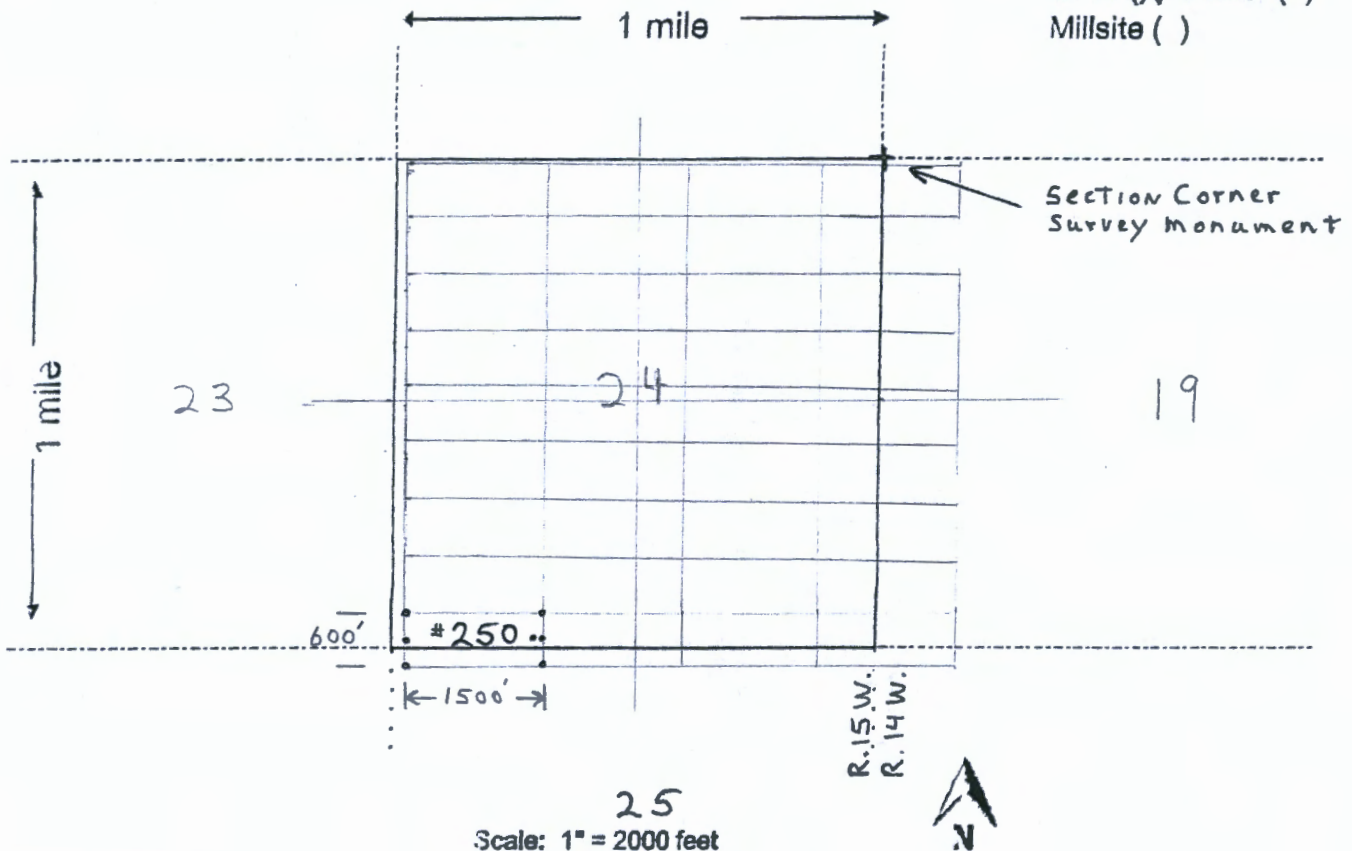

1. The above map depicts the MOHAVE # 250 mining claim, which is located in Section (s) 24 & 25, Township 20N, Range 15W, Gila and Salt River Base and Meridian, MOHAVE County, Arizona. Total claim acreage is 20 acres

2. The type of corner and location monuments used are as follows: 2" x 2" x 4' high wood posts

3. The bearings and distances in degrees and feet between claim corners and to a public land survey monument are as depicted on the map.

4. If the claim is a placer or millsite claim with exterior limits conforming to legal subdivisions of the public survey, provide a legal description of the claim _____

2
UPS

FEE# 2020063302

OFFICIAL RECORDS
OF MOHAVE COUNTY
KRISTI BLAIR,
COUNTY RECORDER



10/29/2020 03:04 PM Fee: \$30.00

PAGE: 1 of 2

After recording return to:
Pershing Resources Co., Inc.
200 S. Virginia St., 8th Floor
Reno, NV 89501

LOCATION NOTICE FOR LODE MINING CLAIM

Amendment BLM Serial # _____

NOTICE IS HEREBY GIVEN that the _____
MOHAVE # 251 lode mining claim has been located
by Pershing Resources Co whose current mailing
address is 200 S. Virginia St., 8th Floor
Reno, NV 89501

BLM
Date
Stamp

RECEIVED
DEPT. OF STATE OFFICE
2020 NOV 21 P 12:42
PHOENIX, ARIZONA

The general course of this claim is EAST-WEST and it is situated in MOHAVE
County, Arizona. This claim is 1500 feet in length and 600 feet in width.

20 Total Claim Acreage. This claim runs from the location monument on which this location notice
is posted on the centerline of the claim approximately 1480 feet in a E direction to the EAST
end line and 20 feet in a W direction to the WEST end line. This claim is marked by six
monuments, one at each corner and one at the center of each end line of the claim.

The location monument on which this notice is posted is situated within Section 24, Township 20N
_____, Range 15 W, Gila Salt River Base and Meridian, Arizona and this claim encompasses portions
of the following quarter section(s), section(s), Township(s) and Range(s) _____

SW & SE 1/4 Section 24, NW & NE 1/4 Section 25 T.20N. R.15W.
Gila Salt River Base and Meridian, Arizona.

The locality of this claim with reference to some natural object or permanent monument and additional information
(if any) concerning its locality are as follows: NE CORNER IS LOCATED 2200 FT. WEST
AND 4950 FT. SOUTH OF SECTION CORNER SURVEY MONUMENT LOCATED
AT NE CORNER SECTION 24 T.20N. R.15W The above information is shown on the attached map.

DATED AND POSTED on the ground this 8th day of September, 2020.

LOCATOR(s) AGENT

Print Name(s) Nicholas R. Barr

Signature(s) Nicholas R. Barr

(Agent for Pershing Resources Co., Inc.)

AMC461905

MINING CLAIM MAP

Lode (X) Placer ()
Millsite ()

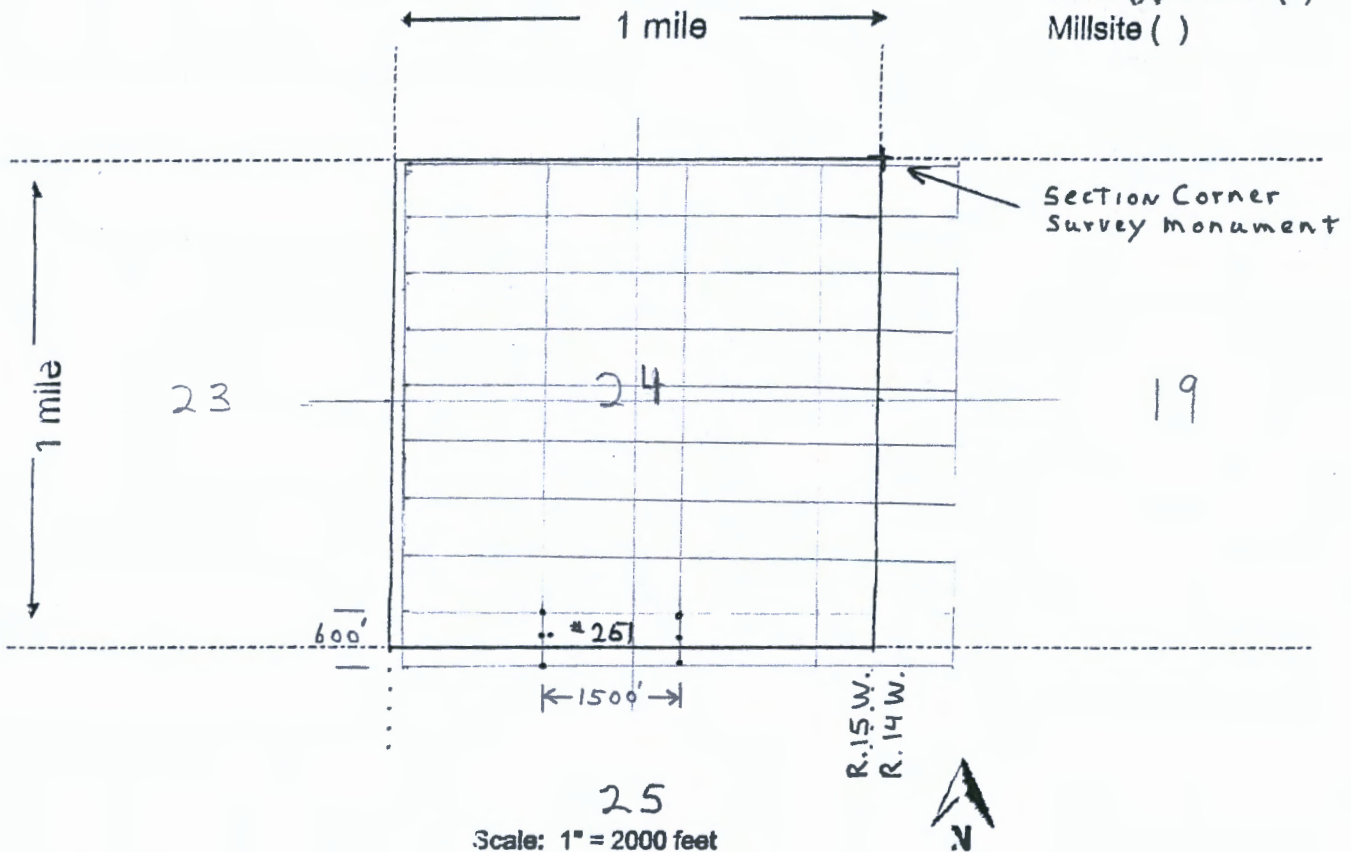

Scale: 1" = 2000 feet

1. The above map depicts the MOHAVE # 251 mining claim, which is located in Section (s) 24 & 25, Township 20N, Range 15W, Gila and Salt River Base and Meridian, MOHAVE County, Arizona. Total claim acreage is 20 acres

2. The type of corner and location monuments used are as follows: 2" x 2" x 4' high wood posts

3. The bearings and distances in degrees and feet between claim corners and to a public land survey monument are as depicted on the map.

4. If the claim is a placer or millsite claim with exterior limits conforming to legal subdivisions of the public survey, provide a legal description of the claim _____

Form MCF100a
Revised July 2014

2
UPS

FEE# 2020063303

OFFICIAL RECORDS
OF MOHAVE COUNTY
KRISTI BLAIR,
COUNTY RECORDER



10/29/2020 03:04 PM Fee: \$30.00

PAGE: 1 of 2

After recording return to:
Pershing Resources Co., Inc.
200 S. Virginia St., 8th Floor
Reno, NV 89501

LOCATION NOTICE FOR LODE MINING CLAIM

Amendment BLM Serial # _____

NOTICE IS HEREBY GIVEN that the _____
MOHAVE # 252 lode mining claim has been located
by Pershing Resources Co. whose current mailing
address is 200 S. Virginia St., 8th Floor
Reno, NV 89501

BLM
Date
Stamp

RECEIVED
BLM AZ STATE OFFICE
2020 NOV 21 P 2:42
PHOENIX, ARIZONA

The general course of this claim is EAST-WEST and it is situated in MOHAVE
County, Arizona. This claim is 1500 feet in length and 600 feet in width.

20 Total Claim Acreage. This claim runs from the location monument on which this location notice
is posted on the centerline of the claim approximately 20 feet in a E direction to the EAST
and line and 1480 feet in a W direction to the WEST end line. This claim is marked by six
monuments, one at each corner and one at the center of each end line of the claim.

The location monument on which this notice is posted is situated within Section 24, Township 20N
15 W, Gila Salt River Base and Meridian, Arizona and this claim encompasses portions
of the following quarter section(s), section(s), Township(s) and Range(s) _____

NE 1/4 Section 25 & SE 1/4 Section 24 T.20N. R.15W.
Gila Salt River Base and Meridian, Arizona.

The locality of this claim with reference to some natural object or permanent monument and additional information
(if any) concerning its locality are as follows: NE CORNER IS LOCATED 700 ft. WEST
AND 4950ft. SOUTH OF SECTION CORNER SURVEY MONUMENT LOCATED
AT NE CORNER SECTION 24 T.20N. R.15W The above information is shown on the attached map.

DATED AND POSTED on the ground this 8th day of September, 2020.

LOCATOR(s) AGENT

Print Name(s) Nicholas R. Barr

Signature(s) Nicholas R Barr

(Agent for Pershing Resources Co., Inc.)

AMC461906

MINING CLAIM MAP

Lode (x) Placer ()
Millsite ()

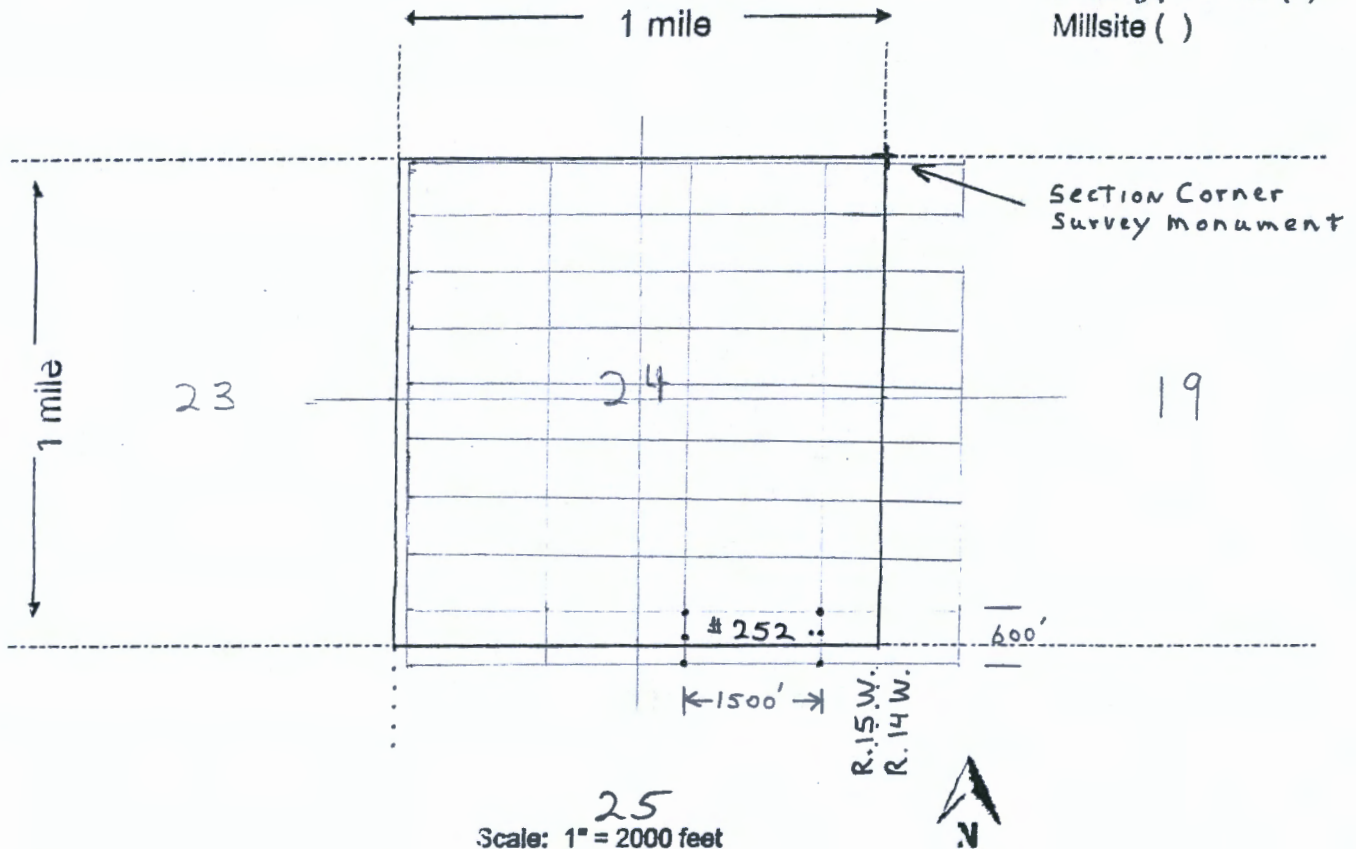

1. The above map depicts the MOHAVE # 252 mining claim, which is located in Section (s) 24 & 25, Township 20N, Range 15W, Gila and Salt River Base and Meridian, MOHAVE County, Arizona. Total claim acreage is 20 acres

2. The type of corner and location monuments used are as follows: 2" x 2" x 4' high wood posts

3. The bearings and distances in degrees and feet between claim corners and to a public land survey monument are as depicted on the map.

4. If the claim is a placer or millsite claim with exterior limits conforming to legal subdivisions of the public survey, provide a legal description of the claim _____

Form MCF100a
Revised July 2014

2
UPS

FEE# 2020063304

OFFICIAL RECORDS
OF MOHAVE COUNTY
KRISTI BLAIR
COUNTY RECORDER



10/29/2020 03:04 PM Fee: \$30.00

PAGE: 1 of 2

After recording return to:
Pershing Resources Co., Inc.
200 S. Virginia St., 8th Floor
Reno, NV 89501

LOCATION NOTICE FOR LODE MINING CLAIM

Amendment BLM Serial # _____

NOTICE IS HEREBY GIVEN that the _____
MOHAVE # 253 lode mining claim has been located
by Pershing Resources Co whose current mailing
address is 200 S Virginia St., 8th Floor
Reno, NV 89501

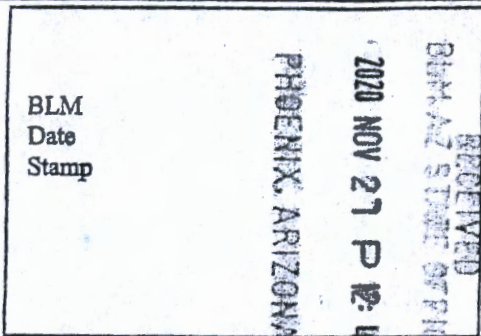

The general course of this claim is EAST-WEST and it is situated in MOHAVE
County, Arizona. This claim is 1500 feet in length and 600 feet in width.

20 Total Claim Acreage. This claim runs from the location monument on which this location notice
is posted on the centerline of the claim approximately 1480 feet in a E direction to the EAST
end line and 20 feet in a W direction to the WEST end line. This claim is marked by six
monuments, one at each corner and one at the center of each end line of the claim.

The location monument on which this notice is posted is situated within Section 24, Township 20N
_____, Range 15 W, Gila Salt River Base and Meridian, Arizona and this claim encompasses portions
of the following quarter section(s), section(s), Township(s) and Range(s) SW 1/4 Section 19, NW 1/4 Section
30 T.20N. R.14W., NE 1/4 Sec 25 & SE 1/4 Section 24 T.20N. R.15W.
Gila Salt River Base and Meridian, Arizona.

The locality of this claim with reference to some natural object or permanent monument and additional information
(if any) concerning its locality are as follows: NE CORNER IS LOCATED 800 ft. EAST
AND 4950 ft. SOUTH OF SECTION CORNER SURVEY MONUMENT LOCATED
AT NE CORNER SECTION 24 T.20N. R.15W The above information is shown on the attached map.

DATED AND POSTED on the ground this 8th day of September, 2020.

LOCATOR(s) AGENT

Print Name(s) Nicholas R. Barr

Signature(s) Nicholas R Barr

(Agent for Pershing Resources Co., Inc.)

AMC461907

MINING CLAIM MAP

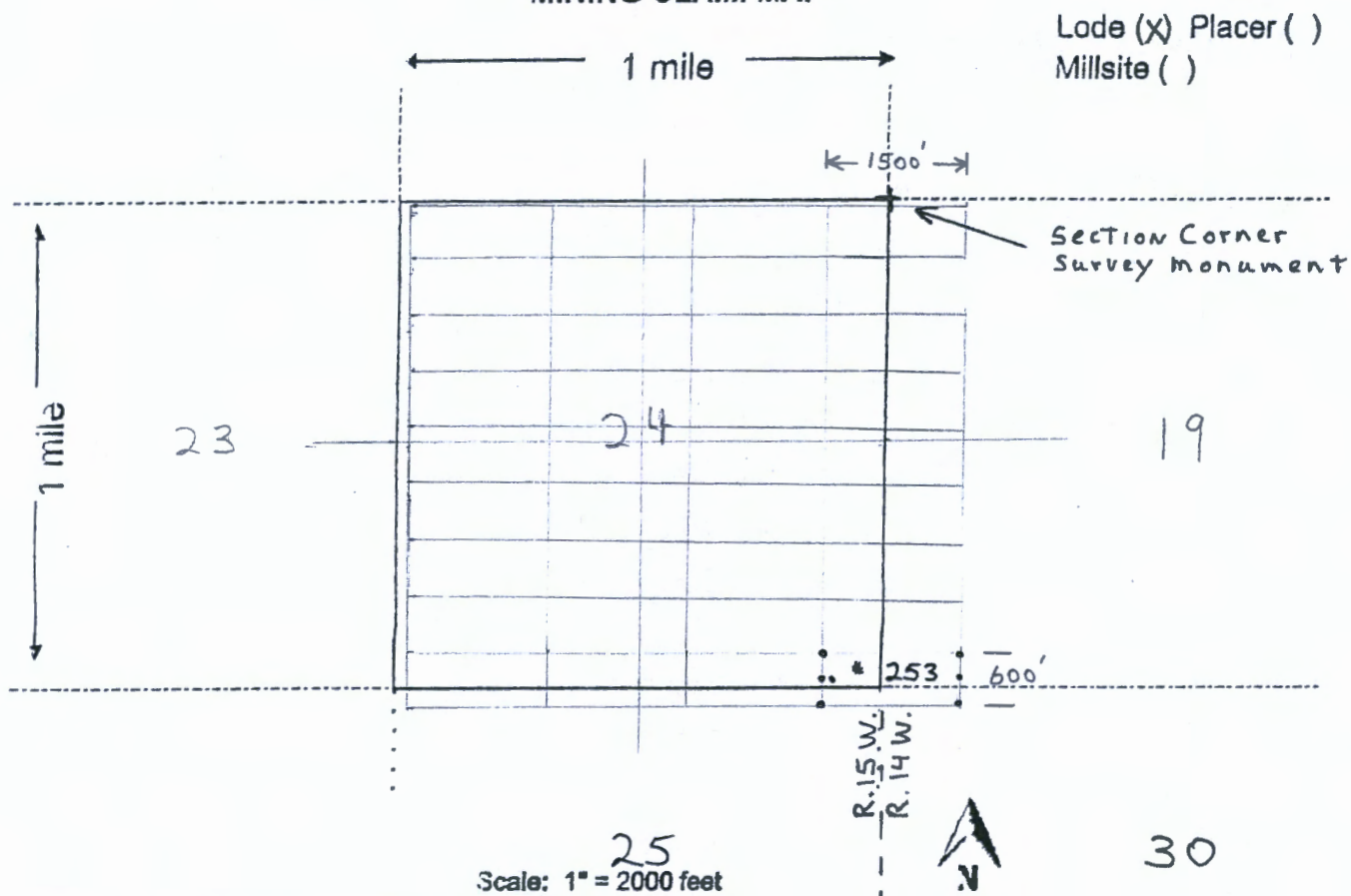

Lode (X) Placer ()
Millsite ()

Scale: 1" = 2000 feet

1. The above map depicts the MOHAVE # 253 mining claim, which is located in Section (s) 19, 30, 24, 25, Township 20N, Range 15W, Gila and Salt River Base and Meridian, MOHAVE County, Arizona. Total claim acreage is 20 acres

2. The type of corner and location monuments used are as follows: _____

2" x 2" x 4' high wood posts

3. The bearings and distances in degrees and feet between claim corners and to a public land survey monument are as depicted on the map.

4. If the claim is a placer or millsite claim with exterior limits conforming to legal subdivisions of the public survey, provide a legal description of the claim _____

Form MCF100a
Revised July 2014

Date and Time Run:
12/4/2020 10:15:17 AM

Page 1 of 1

DEPARTMENT OF THE INTERIOR
BUREAU OF LAND MANAGEMENT
Case Recordation

Geographic Report with Land

Disposition is equal to **AUTHORIZED , CANCELLED , EXPIRED , PENDING , REJECTED , RELINQUISHED ,
WITHDRAWN**

and Meridian Township Range Section is equal to **14 0200N 0150W 024**

and Admin State is equal to **AZ**

**NO WARRANTY IS MADE BY BLM
FOR USE OF THE DATA FOR
PURPOSES NOT INTENDED BY BLM**

DEPARTMENT OF THE INTERIOR
BUREAU OF LAND MANAGEMENT
Case Recordation
Geographic Report with Land

Admin State: AZ
Geo State: AZ
Serial Number: AZA 018820

Total Case Acres: 10.000

Casetype	Case Disp	Mer	Twp	Rng	Sec	Sur Type	Sur Nr	Suf	Subdivision	Pending Action
286203	AUTHORIZED	14	0200N	0150W	024	ALIQ			SESE;	

Admin State: AZ
Geo State: AZ
Serial Number: AZA 037286

Total Case Acres: 3.208

Casetype	Case Disp	Mer	Twp	Rng	Sec	Sur Type	Sur Nr	Suf	Subdivision	Pending Action
285003	AUTHORIZED	14	0200N	0150W	024	MNR			E2E2SESE;	

Date and Time Run:
12/4/2020 10:15:17 AM

Page 1 of 1

DEPARTMENT OF THE INTERIOR
BUREAU OF LAND MANAGEMENT
Case Recordation

Geographic Report with Land

Disposition is equal to **AUTHORIZED , CANCELLED , EXPIRED , PENDING , REJECTED , RELINQUISHED ,
WITHDRAWN**
and Meridian Township Range Section is equal to **14 0200N 0150W 025**
and Admin State is equal to **AZ**

NO WARRANTY IS MADE BY BLM
FOR USE OF THE DATA FOR
PURPOSES NOT INTENDED BY BLM

DEPARTMENT OF THE INTERIOR
BUREAU OF LAND MANAGEMENT
Case Recordation
Geographic Report with Land

Admin State: AZ
Geo State: AZ
Serial Number: AZA 013138FD

Total Case Acres: 4,149.110

Case type	Case Disp	Mer	Twp	Rng	Sec	Sur Type	Sur Nr	Suf	Subdivision	Pending Action
220100	AUTHORIZED	14	0200N	0150W	025	ALIQ			W2;	

Admin State: AZ
Geo State: AZ
Serial Number: AZA 013138PT

Total Case Acres: 24,649.070

Case type	Case Disp	Mer	Twp	Rng	Sec	Sur Type	Sur Nr	Suf	Subdivision	Pending Action
220100	AUTHORIZED	14	0200N	0150W	025	FF			M&B LYING WITHIN E2;	

Admin State: AZ
Geo State: AZ
Serial Number: AZA 022805

Total Case Acres: 10.820

Case type	Case Disp	Mer	Twp	Rng	Sec	Sur Type	Sur Nr	Suf	Subdivision	Pending Action
281007	AUTHORIZED	14	0200N	0150W	025	ALIQ			NW;	

Admin State: AZ
Geo State: AZ
Serial Number: AZA 037286

Total Case Acres: 3.208

Case type	Case Disp	Mer	Twp	Rng	Sec	Sur Type	Sur Nr	Suf	Subdivision	Pending Action
285003	AUTHORIZED	14	0200N	0150W	025	FF			PART;	

TOWNSHIP 20 NORTH RANGE 15 WEST OF THE GILA AND SALT RIVER MERIDIAN, ARIZONA

MOHAVE COUNTY
KINGMAN FIELD OFFICE

T 21N
R 15W R 14W

STATUS OF PUBLIC DOMAIN
LAND AND MINERAL TITLES

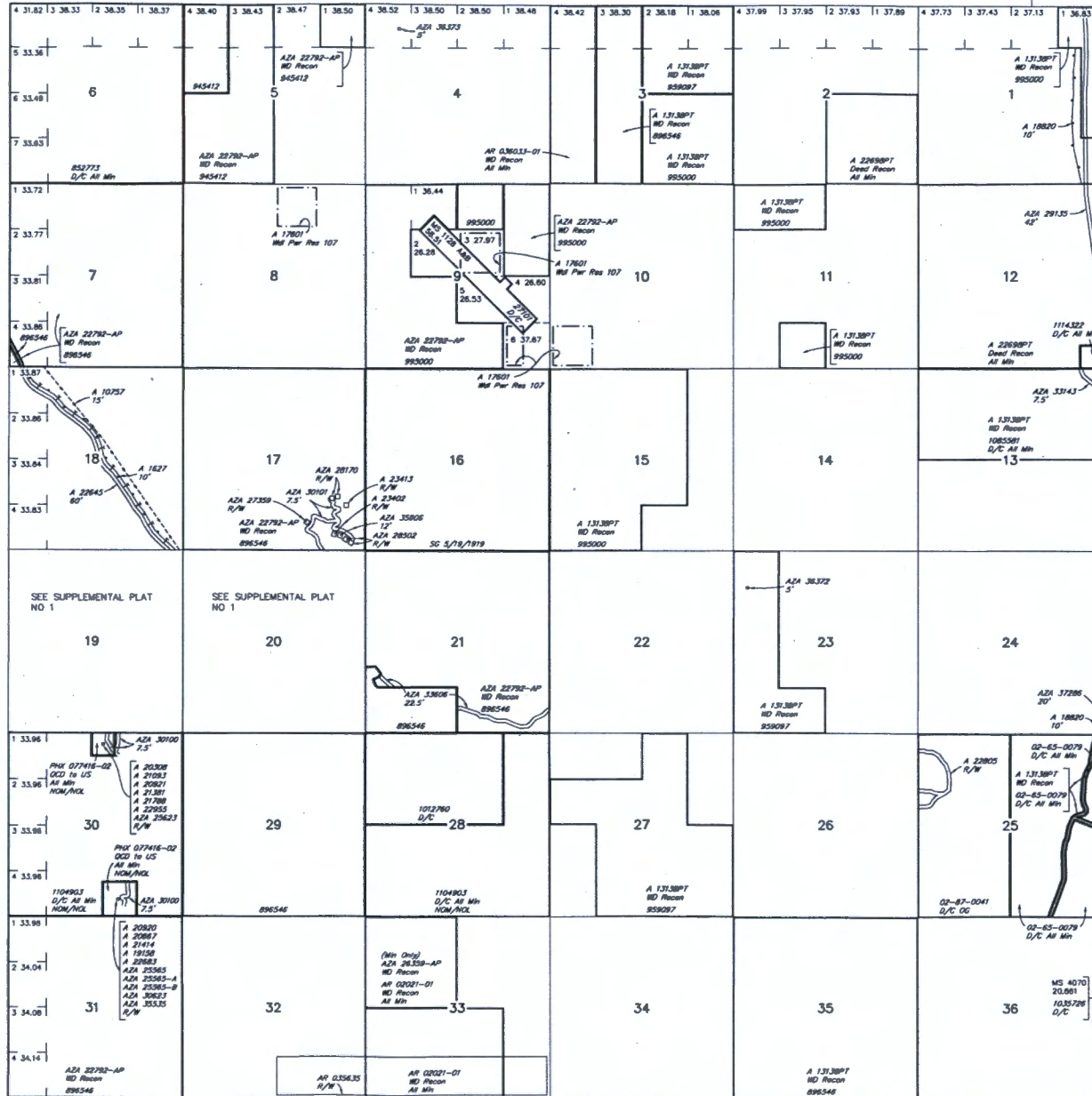

INDEX TO SEGREGATED TRACTS				
RESURVEY TRACT NO	ORIGINAL SURVEY			
	T	R	SEC	SUBDIVISION

FOR ORDERS AFFECTING DISPOSAL OR USE OF UNIDENTIFIED LANDS WITHDRAWN FOR CLASSIFICATION, MINERALS, WATER AND/OR OTHER PUBLIC PURPOSES, REFER TO INDEX OF MISCELLANEOUS DOCUMENTS.

Grazing Dist No 2

MDS 409 NW
410 SW
411 SE

A 131,380 P
1085501
D/C All Min

A 131,380 P
D/C All Min
955000

MS 4070
20.661
1025789
D/C

Lot 35°03'45"N
Long 113°49'15"W

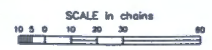

WARNING STATEMENT
This plat is the Bureau's Record of Title, and should be used only as a graphic display of the township survey data. Recorders herein are not relieved of their responsibility for errors or omissions which may have been affected by lateral movements of rivers or other bodies of water. Refer to the cadastral surveys for official survey information.

CURRENT TO	NW	GSR Mer
8-22-2017	ACAD	T 20 N
		R 15 W

Date and Time Run:
12/4/2020 10:15:17 AM

Page 1 of 1

DEPARTMENT OF THE INTERIOR
BUREAU OF LAND MANAGEMENT
Case Recordation

Geographic Report with Land

Disposition is equal to **AUTHORIZED , CANCELLED , EXPIRED , PENDING , REJECTED , RELINQUISHED ,
WITHDRAWN**

and Meridian Township Range Section is equal to **14 0200N 0140W 019**

and Admin State is equal to **AZ**

**NO WARRANTY IS MADE BY BLM
FOR USE OF THE DATA FOR
PURPOSES NOT INTENDED BY BLM**

DEPARTMENT OF THE INTERIOR
BUREAU OF LAND MANAGEMENT
Case Recordation
Geographic Report with Land

Admin State: AZ
Geo State: AZ
Serial Number: AZA 013138PT

Total Case Acres: 24,649.070

CaseType	Case Disp	Mer	Twp	Rng	Sec	Sur Type	Sur Nr	Suf	Subdivision	Pending Action
220100	AUTHORIZED	14	0200N	0140W	019	ALIQ			NENE,SESW,NWSE, S2SE;	

Admin State: AZ
Geo State: AZ
Serial Number: AZA 018820

Total Case Acres: 10.000

CaseType	Case Disp	Mer	Twp	Rng	Sec	Sur Type	Sur Nr	Suf	Subdivision	Pending Action
286203	AUTHORIZED	14	0200N	0140W	019	LOTS			1-4;	

Admin State: AZ
Geo State: AZ
Serial Number: AZA 037286

Total Case Acres: 3.208

CaseType	Case Disp	Mer	Twp	Rng	Sec	Sur Type	Sur Nr	Suf	Subdivision	Pending Action
285003	AUTHORIZED	14	0200N	0140W	019	LOTS			3,4;	

Admin State: AZ
Geo State: AZ
Serial Number: AZAR 0002061

Total Case Acres: 46.160

CaseType	Case Disp	Mer	Twp	Rng	Sec	Sur Type	Sur Nr	Suf	Subdivision	Pending Action
285002	AUTHORIZED	14	0200N	0140W	019	ALIQ			NENW;	Y
						LOTS			1-4;	Y

Date and Time Run:
12/4/2020 10:15:17 AM

Page 1 of 1

**DEPARTMENT OF THE INTERIOR
BUREAU OF LAND MANAGEMENT
Case Recordation**

Geographic Report with Land

Disposition is equal to **AUTHORIZED , CANCELLED , EXPIRED , PENDING , REJECTED , RELINQUISHED ,
WITHDRAWN**

and Meridian Township Range Section is equal to 14 0200N 0140W 030

and Admin State is equal to AZ

**NO WARRANTY IS MADE BY BLM
FOR USE OF THE DATA FOR
PURPOSES NOT INTENDED BY BLM**

DEPARTMENT OF THE INTERIOR
BUREAU OF LAND MANAGEMENT
Case Recordation
Geographic Report with Land

Admin State: AZ
Geo State: AZ
Serial Number: AZA 013138FD

Total Case Acres: 4,149.110

CaseType	Case Disp	Mer	Twp	Rng	Sec	Sur Type	Sur Nr	Suf	Subdivision	Pending Action
220100	AUTHORIZED	14	0200N	0140W	030	ALIQ			NESW;	
						LOTS		1	5;	

Admin State: AZ
Geo State: AZ
Serial Number: AZA 022805

Total Case Acres: 10.820

CaseType	Case Disp	Mer	Twp	Rng	Sec	Sur Type	Sur Nr	Suf	Subdivision	Pending Action
281007	AUTHORIZED	14	0200N	0140W	030	ALIQ			NESW;	
						LOTS			5;	

Admin State: AZ
Geo State: AZ
Serial Number: AZAR 0002061

Total Case Acres: 46.160

CaseType	Case Disp	Mer	Twp	Rng	Sec	Sur Type	Sur Nr	Suf	Subdivision	Pending Action
285002	AUTHORIZED	14	0200N	0140W	030	LOTS			1-3;	Y

Extremely Urgent

This envelope is for use with the following services: UPS
UPS Worldwide Express
UPS 2nd Day Air®

Visit theupsstore.com to find a location near you.

Domestic Shipments

- To qualify for the Letter rate, UPS Express Envelopes may only contain correspondence, urgent documents, and/or electronic media, and must weigh 8 oz. or less. Envelopes containing items other than those listed or weighed will be billed by weight.

International Shipments

- The UPS Express International Letter rate is available for documents of no commercial value. Certain restrictions apply. Visit ups.com/international for details.
- To qualify for the UPS Express International Letter rate, documents must weigh 8 oz. or less. Shipments of electronic media or cash equivalents are not permitted. Do not send cash.

Note: Express shipments of electronic media or cash equivalents are not permitted. Do not send cash.

Apply shipping documents on this side.

Do not use this envelope for:

- UPS Ground
- UPS Standard
- UPS 3 Day Select®
- UPS Worldwide Expedited®

Visit theupsstore.com to learn more about our Print & Business Services.

1Z0V0927018278 7532
 P: BROWN S: ORANGE
 1030
 NET WT: 0.11 LB

(BLM) MANAGEMENT
 1 N CENTRAL AVE
 STE 800
 PHOENIX AZ 85004

UPS NEXT DAY AIR 1
 TRACKING #: 1Z 0V0 937 01 8278 7532

AZ 850 9-10
 PHOENIX AZ 85004-4427

SHIP (602) 417-9200
 TO: BLM MANAGEMENT
 STE 800
 1 N CENTRAL AVE
 PHOENIX AZ 85004-4427

JOEL ADAMS
 (646) 387-5959
 THE UPS STORE #6514
 153 AMSTERDAM AVE
 NEW YORK NY 10023-5001

0.4 LBS LTR 1 OF 1
 SHIP MT: LTR
 DATE: 24 NOV 2020



RECEIVED
 UPS STORE 05-P-100E
 2020 NOV 21 P 12:39
 PHOENIX, ARIZONA

Serving you for more than 100 years
 United Parcel Service.



International Shipping Notice — Carriage hereunder may be subject to the rules relating to liability and other terms and/or conditions established by the Convention for the Unification of Certain Rules Relating to International Carriage by Air (the "Warsaw Convention") and/or the Convention on the Contract for the International Carriage of Goods by Road (the "CMR Convention"). These commodities, technology or software were exported from the U.S. in accordance with the Export Administration Regulations. Diversion contrary to U.S. law prohibited.

01880250709 11/18 United Parcel Service

100% Recycled fiber
 80% Post-Consumer